



CITROËN



report date: 2024-03-29

General information

Make	CITROEN
Model	DS5 HDI DSPORT
Colour	Grey
Year of manufacture	2014
Top speed	132 mph
0 - 60 mph	9.8 seconds
Gearbox	6 speed automatic

Engine & fuel consumption

Power	161 BHP
Max. torque	340 Nm at 2.000 rpm
Engine capacity	1.997 cc
Cylinders	4
Fuel type	Diesel
Consumption city	36.7 mpg
Consumption extra urban	57.7 mpg
Consumption combined	47.9 mpg
CO2 emission	158 g/km
CO2 label	G

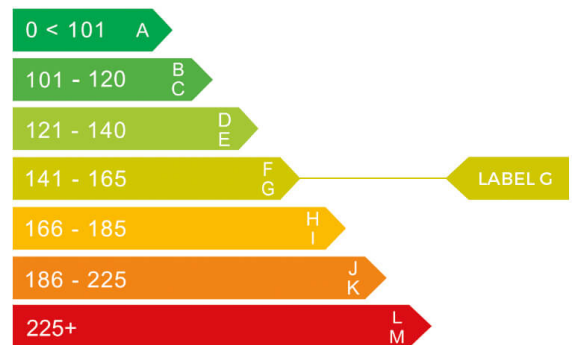



Internet history

Entry 3

Date	2022-07-08
Pictures	12
Listing price	View report



source: [cargurus.co.uk](https://www.cargurus.co.uk)

Entry 2

Date	2021-10-22
Pictures	42
Listing price	View report

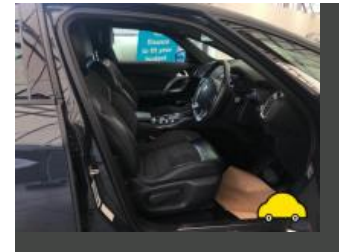
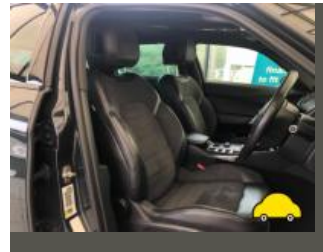
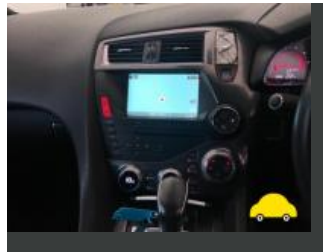

source: [cargurus.co.uk](https://www.cargurus.co.uk)

Entry 1

Date	2021-08-14
Pictures	19
Listing price	View report

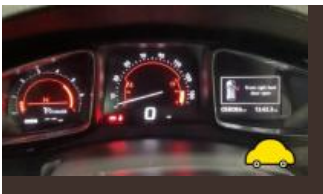

source: [cargurus.co.uk](https://www.cargurus.co.uk)



MOT history

MOT expiry date	2024-08-08
MOT pass rate	73 %
MOT passed	8
Failed MOT tests	3
Total advice items	12
Total items failed	5

MOT #11 2023-08-05 10:38

MOT test number 236986059275

Result ✓ Passed

Next expiry date 2024-08-08

Advice Nearside Rear Child Seat fitted not allowing full inspection of adult belt

Advice Offside Rear Child Seat fitted not allowing full inspection of adult belt

Advice Nearside Front Tyre has a cut but not deep enough to reach the ply or cords (5.2.3 (d) (i))

MOT #10 2022-08-09 13:38

MOT test number 396174416353

Result ✓ Passed

MOT #9 2022-08-05 13:22

MOT test number 917995854214

Result ✗ Failed

Fail Offside Front Lower Suspension arm pin or bush excessively worn REAR (5.3.4 (a) (i))

Fail Nearside Front Lower Suspension arm pin or bush excessively worn REAR (5.3.4 (a) (i))

MOT #8 2021-11-26 15:26

MOT test number 532860258027

Result ✓ Passed



MOT #7	2021-03-24 15:37
MOT test number	151648709816
Result	✓ Passed
Advice	Offside Rear Nail in tyre

MOT #6	2020-02-28 13:44
MOT test number	103410740682
Result	✓ Passed
Advice	Front Brake pad(s) wearing thin (1.1.13 (a) (ii))
Advice	Rear Brake disc worn, pitted or scored, but not seriously weakened (1.1.14 (a) (ii))
Advice	Offside Front Tyre worn close to legal limit/worn on edge (5.2.3 (e))
Advice	Front Brake disc worn, pitted or scored, but not seriously weakened (1.1.14 (a) (ii))
Advice	Nearside Front Tyre worn close to legal limit/worn on edge (5.2.3 (e))

MOT #5	2019-02-13 00:03
MOT test number	468573969133
Result	✓ Passed

MOT #4	2019-02-13 00:03
MOT test number	239612427826
Result	✗ Failed
Pass with rectification	Offside Front Headlamp aim too low (4.1.2 (a))

MOT #3	2018-06-12 11:29
MOT test number	596375313051
Result	✓ Passed



MOT #2 2018-06-12 11:26

MOT test number 658722156703

Result ✗ Failed

- Minor

Offside Registration plate lamp inoperative in the case of multiple lamps or light sources (4.7.1 (b) (i))
- Fail

Offside Headlamp aim too high (4.1.2 (a))
- Minor

Nearside Registration plate lamp inoperative in the case of multiple lamps or light sources (4.7.1 (b) (i))
- Fail

Nearside Headlamp aim too low (4.1.2 (a))

MOT #1 2017-06-22 09:25

MOT test number 100603005399

Result ✓ Passed

- Advice

Nearside Front tyre side wall cut



Tax & MOT check

✓
Taxed
Tax due:
1 August 2024

✓
MOT
Expires:
8 August 2024

Tax status	Valid until 1 August
Days left	94
MOT expiry date	8 August 2024
Full MOT history	See MOT history

Tax calculation

Vehicle class	49
Band	G
Single payment (12 months)	£ 240,00,-
Single six month payment	£ 132,00,-
Total payable by 12 monthly instalments	£ 252,00,-



Damage history

Check the damage history for this CITROEN. See if, where and when this CITROEN had damage and the car repair costs. We also check if this CITROEN was scrapped. Download the premium report [here](#) for the results.

Damage 1

Date	
Category	
Type	

Damage 2

Date	
Category	
Type	



Extra CITROEN salvage check



If this vehicle was seen at a salvage auction we offer: vehicle pictures, salvage location, retail value. Download the premium report [here](#) for more information.

More info >



Vehicle valuation

What is this car worth? See the vehicle value of this CITROEN in the premium report. We check: purchase value, age, mileage, MOT history, damages and online sale prices.

Trade retail value	£ 19,299
Auction value	£ 19,299
Average private trade value	£ 19,299

More info >



Owner history

For how long did the current and previous owner(s) have this CITROEN? How many owners did this CITROEN have? Check it in the premium report and see all owner registrations. Download the full report [here](#).

Owner	Since
Owner	Since
Owner	Since
Owner	Since
Owner	Since
Owner	Since
Owner	Since

More info >

Plate changes

See in this check if this CITROEN had different number plates.

Number of plates	1
Current registration	KR14KMK
Plate since	2019-03-29
Current registration	KR14KMK
Plate since	2019-03-29

More info >



Finance check

Check if this CITROEN is financed, has an outstanding loan or finance agreement. If you are purchasing a vehicle it is smart to ensure that any finance that may have been taken out on this CITROEN has been settled.

If not, and you buy this CITROEN then you could lose the money and the car you paid for.

Download the premium report [here](#) and check if this CITROEN is financed.

Finance company	XXXXXXXX	XXXX
Date of agreement	XXXXXXXX	XXXX
Agreement type	XXXXXXXX	XXXX
Agreement term	XXXXXXXX	XXXX
Agreement number	XXXXXXXX	XXXX
Contact info	XXXXXXXX	XXXX

More info >



Mileage check

Odometer	In miles
Mileage registrations	15
First mileage registration	2014-06-20
Last registration	2023-08-05
Complete history	See info



Registration #1	2014-06-20	25 mi
Registration #2	2017-06-22	45.023 mi
Registration #3	2018-06-12	52.495 mi
Registration #4	2018-06-12	52.495 mi
Registration #5	2019-02-13	55.652 mi
Registration #6	2019-02-13	55.652 mi
Registration #7	2020-02-28	57.154 mi
Registration #8	2021-03-24	57.855 mi
Registration #9	2022-03-29	58.556 mi
Registration #10	2022-03-29	58.556 mi
Registration #11	2022-03-29	58.556 mi
Registration #12	2022-03-29	58.556 mi
Registration #13	2022-03-29	58.556 mi
Registration #14	2022-03-29	58.556 mi
Registration #15	2022-03-29	58.556 mi

More info >



Safety ratings

NCAP rating	★★★★★
Adult	89%
Children	83%
Pedestrian	40%
Safety systems	97%
Overall rating	79%
Video	see crash video



Dimensions & weight

Width	1850 mm
Height	1508 mm
Length	4530 mm
Wheel base	2727 mm
Kerb weight	1540 kg
Max. allowed weight	2125 kg

Additional information

Fuel tank capacity	60 l
Fuel delivery	Direct Injection
Number of doors	5
Number of seats	5
Number of axles	2
Engine number	DYZD4061608