



WTI7NYZ

report date: 2024-03-28

General information

Make	JAGUAR
Model	XE PORTFOLIO
Colour	Grey
Year of manufacture	2017
Top speed	140 mph
0 - 60 mph	7.4 seconds
Gearbox	8 speed automatic

Engine & fuel consumption

Power	177 BHP
Max. torque	430 Nm at 1.750 rpm
Engine capacity	1.999 cc
Cylinders	4
Fuel type	Diesel
Consumption city	55.4 mpg
Consumption extra urban	76.4 mpg
Consumption combined	67.3 mpg
CO2 emission	111 g/km
CO2 label	C





Internet history

Entry 2

Date	2021-01-31
Pictures	10
Listing price	View report

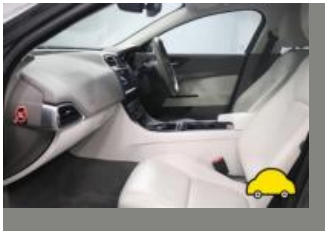
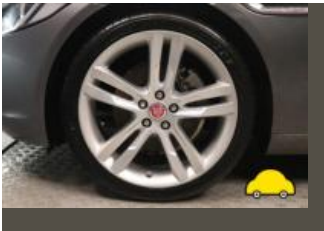

source: [autoonline.co.uk](#)

Entry 1

Date	2021-01-22
Pictures	21
Listing price	View report

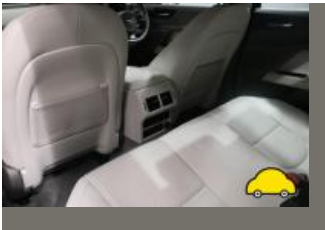
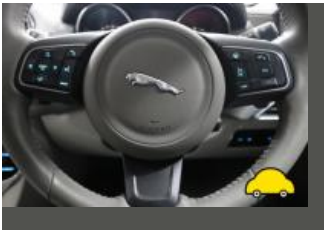

source: [yesauto.com](#)

**MOT history**

MOT expiry date	2025-02-15
MOT pass rate	86 %
MOT passed	6
Failed MOT tests	1
Total advice items	5
Total items failed	1

MOT #7	2024-02-14 11:20
MOT test number	222174486352
Result	✓ Passed
Next expiry date	2025-02-15
Advice	Offside Rear Nail in tyre
Advice	Nearside Rear Tyre slightly damaged (5.2.3 (d) (ii))

MOT #6	2023-02-15 09:06
MOT test number	726638958437
Result	✓ Passed

MOT #5	2022-02-16 13:40
MOT test number	536513596935
Result	✓ Passed

MOT #4	2021-02-04 11:15
MOT test number	835807288919
Result	✓ Passed

**MOT #3** 2020-07-23 10:39**MOT test number** 594099253859**Result** ✓ Passed

Advice Tyre slightly damaged offside front and offside rear tyres have minor damage to outer sidewall (5.2.3 (d) (ii))

MOT #2 2020-07-22 14:14**MOT test number** 935051833238**Result** ✗ Failed

Fail Nearside Rear Tyre has a cut in excess of the requirements deep enough to reach the ply or cords outer sidewall (5.2.3 (d) (i))

Advice Tyre slightly damaged offside front and offside rear tyres have minor damage to outer sidewall (5.2.3 (d) (ii))

MOT #1 2020-07-20 05:47**MOT test number** 836174692163**Result** ✓ Passed

Advice COVID-19 6 MONTH EXTENSION



Tax & MOT check

✓
Taxed
Tax due:
1 February 2025

✓
MOT
Expires:
15 February 2025

Tax status	Valid until 1 February
Days left	279
MOT expiry date	15 February 2025
Full MOT history	See MOT history

Tax calculation

Vehicle class	49
Band	G
First licence fee (12 months)	£ 210,00,-
First licence fee diesel non RDE2 tested (12 months)	£ 255,00,-
Standard rate (12 months)	£ 180,00,-
Standard rate (6 months)	£ 99,00,-
Premium rate (12 months)	£ 570,00,-
Premium rate (6 months)	£ 313,50,-



Damage history

Check the damage history for this JAGUAR. See if, where and when this JAGUAR had damage and the car repair costs. We also check if this JAGUAR was scrapped. Download the premium report [here](#) for the results.

Damage 1	
Date	
Category	
Type	
Damage 2	
Date	
Category	
Type	



Extra JAGUAR salvage check



If this vehicle was seen at a salvage auction we offer: vehicle pictures, salvage location, retail value. Download the premium report [here](#) for more information.

More info >



Vehicle valuation

What is this car worth? See the vehicle value of this JAGUAR in the premium report. We check: purchase value, age, mileage, MOT history, damages and online sale prices.

Trade retail value	£ 19,999
Auction value	£ 19,999
Average private trade value	£ 19,999

More info >



Owner history

For how long did the current and previous owner(s) have this JAGUAR? How many owners did this JAGUAR have? Check it in the premium report and see all owner registrations. Download the full report [here](#).

Owner	Since
Owner	Since
Owner	Since
Owner	Since
Owner	Since
Owner	Since
Owner	Since

More info >

Plate changes

See in this check if this JAGUAR had different number plates.

Number of plates	1
Current registration	WT17NYZ
Plate since	2019-09-28
Current registration	WT17NYZ
Plate since	2019-09-28

More info >



Finance check

Check if this JAGUAR is financed, has an outstanding loan or finance agreement. If you are purchasing a vehicle it is smart to ensure that any finance that may have been taken out on this JAGUAR has been settled. If not, and you buy this JAGUAR then you could lose the money and the car you paid for. Download the premium report [here](#) and check if this JAGUAR is financed.

Finance company	XXXXXXXX	XXXX
Date of agreement	XXXXXXXX	XXXX
Agreement type	XXXXXXXX	XXXX
Agreement term	XXXXXXXX	XXXX
Agreement number	XXXXXXXX	XXXX
Contact info	XXXXXXXX	XXXX

More info >



Mileage check

Odometer	In miles
Mileage registrations	9
First mileage registration	2017-07-28
Last registration	2024-02-14
Complete history	See info



Registration #1	2017-07-28	22 mi
Registration #2	2020-07-22	9.468 mi
Registration #3	2020-07-23	9.476 mi
Registration #4	2020-07-23	9.476 mi
Registration #5	2020-07-23	9.476 mi
Registration #6	2020-07-23	9.476 mi
Registration #7	2020-07-23	9.476 mi
Registration #8	2020-07-23	9.476 mi
Registration #9	2020-07-23	9.476 mi

More info >



Safety ratings

NCAP rating	★★★★★
Adult	92%
Children	82%
Pedestrian	81%
Safety systems	82%
Overall rating	86%
Video	see crash video



Dimensions & weight

Width	2075 mm
Height	1416 mm
Length	4672 mm
Wheel base	2835 mm
Kerb weight	1565 kg
Max. allowed weight	2135 kg

Additional information

Fuel tank capacity	56 l
Fuel delivery	Direct Injection
Number of doors	4
Number of seats	5
Number of axles	2
Engine number	170210W0609204DTD