



report date: 2024-03-28

General information

Make	FORD
Model	RANGER WILDTRAK 4X4 DCB TDCI
Colour	White
Year of manufacture	2018
Top speed	108 mph
0 - 100 km/h	10.3 seconds
Gearbox	6 speed automatic

Engine & fuel consumption

Power	147 kW / 200 HP / 197 BHP
Max. torque	470 Nm at 1.500 rpm
Engine capacity	3.198 cc
Cylinders	5
Fuel type	Diesel
Consumption city	24.8 mpg
Consumption extra urban	38.2 mpg
Consumption combined	31.7 mpg
CO2 emission	228 g/km
CO2 label	L

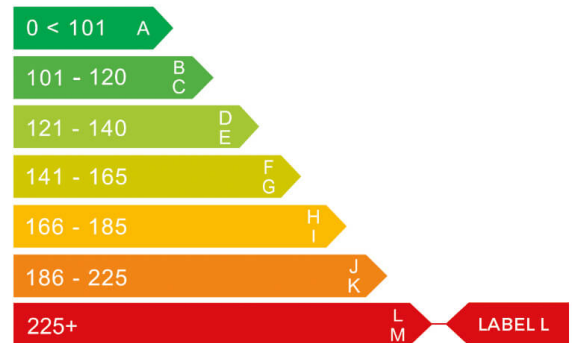



Internet history

Entry 3

Date 2021-12-03

Pictures 27

Listing price [View report](#)



source: cargurus.co.uk

Entry 2

Date 2021-07-19

Pictures 24

Listing price [View report](#)

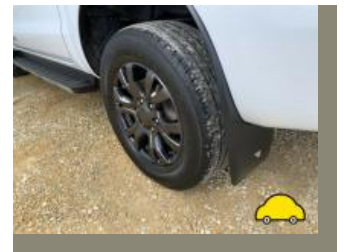

source: cargurus.co.uk

Entry 1

Date 2021-07-17

Pictures 25

Listing price [View report](#)



source: autotrader.co.uk



MOT history

MOT expiry date	2024-08-15
MOT pass rate	57 %
MOT passed	4
Failed MOT tests	3
Total advice items	9
Total items failed	5

MOT #7	2023-08-16 13:05
MOT test number	871061658077
Result	✓ Passed
Next expiry date	2024-08-15
Advice	Front Brake disc worn, pitted or scored, but not seriously weakened inner surfaces (1.1.14 (a) (ii))
Advice	Spare tyre defective flat

MOT #6	2023-08-15 08:40
MOT test number	598135400799
Result	✗ Failed
Advice	Front Brake disc worn, pitted or scored, but not seriously weakened inner surfaces (1.1.14 (a) (ii))
Advice	Spare tyre defective flat
Fail	Nearside Front Coil spring fractured or broken (5.3.1 (b) (i))

**MOT #5** 2023-07-20 12:29**MOT test number** 346533014450**Result** ✗ Failed**Fail** Offside Rear Rear fog lamp light intensity significantly reduced (4.5.4 (a))**Fail** Supplementary restraint system warning lamp indicates a fault (7.1.6 (a))**Advice** Front Brake disc worn, pitted or scored, but not seriously weakened (1.1.14 (a) (ii))**Advice** Spare tyre defective flat**MOT #4** 2022-07-28 11:47**MOT test number** 296003756651**Result** ✓ Passed**Advice** Front tyres wearing on inside edges**MOT #3** 2021-07-30 14:24**MOT test number** 933922650515**Result** ✓ Passed**MOT #2** 2021-07-30 13:14**MOT test number** 916016864977**Result** ✗ Failed**Fail** Nearside Rear Registration plate lamp inoperative in the case of a single lamp or all lamps (4.7.1 (b) (ii))**Fail** Rear Rear fog lamp not working (4.5.1 (a) (ii))**MOT #1** 2021-03-29 09:33**MOT test number** 674734340718**Result** ✓ Passed**Advice** Offside Rear Tyre worn close to legal limit/worn on edge (5.2.3 (e))**Advice** Nearside Rear Tyre worn close to legal limit/worn on edge (5.2.3 (e))



Tax & MOT check

✓
Taxed
Tax due:
1 September 2024

✓
MOT
Expires:
15 August 2024

Tax status	Valid until 1 September
Days left	125
MOT expiry date	15 August 2024
Full MOT history	See MOT history

Tax calculation

Vehicle class	39
Standard rate (12 months)	£ 320,00,-
Standard rate (6 months)	£ 176,00,-



Damage history

Check the damage history for this FORD. See if, where and when this FORD had damage and the car repair costs. We also check if this FORD was scrapped. Download the premium report [here](#) for the results.

Damage 1

Date	
Category	
Type	

Damage 2

Date	
Category	
Type	



Extra FORD salvage check



If this vehicle was seen at a salvage auction we offer: vehicle pictures, salvage location, retail value. Download the premium report [here](#) for more information.

More info >



Vehicle valuation

What is this car worth? See the vehicle value of this FORD in the premium report. We check: purchase value, age, mileage, MOT history, damages and online sale prices.

Trade retail value	£ 19,299
Auction value	£ 19,299
Average private trade value	£ 19,299

More info >



Owner history

For how long did the current and previous owner(s) have this FORD? How many owners did this FORD have? Check it in the premium report and see all owner registrations. Download the full report [here](#).

Owner	Start date
Owner	Start date
Owner	Start date
Owner	Start date
Owner	Start date
Owner	Start date
Owner	Start date

More info >

Plate changes

See in this check if this FORD had different number plates.

Number of plates	1
Current registration	
Plate since	2024-03-28
Current registration	
Plate since	2024-03-28

More info >



Finance check

Check if this FORD is financed, has an outstanding loan or finance agreement. If you are purchasing a vehicle it is smart to ensure that any finance that may have been taken out on this FORD has been settled.

If not, and you buy this FORD then you could lose the money and the car you paid for.

Download the premium report [here](#) and check if this FORD is financed.

Finance company	XXXXXXXXXX	XXXX
Date of agreement	XXXXXXXXXX	XXXX
Agreement type	XXXXXXXXXX	XXXX
Agreement term	XXXXXXXXXX	XXXX
Agreement number	XXXXXXXXXX	XXXX
Contact info	XXXXXXXXXX	XXXX

More info >



Mileage check

Odometer	In miles
Mileage registrations	11
First mileage registration	2018-03-29
Last registration	2023-08-16
Complete history	See info



Registration #1	2018-03-29	18 mi
Registration #2	2021-03-29	47.575 mi
Registration #3	2021-07-30	50.253 mi
Registration #4	2021-07-30	50.254 mi
Registration #5	2023-08-16	50.254 mi
Registration #6	2023-08-16	50.254 mi
Registration #7	2023-08-16	50.254 mi
Registration #8	2023-08-16	50.254 mi
Registration #9	2023-08-16	50.254 mi
Registration #10	2023-08-16	50.254 mi
Registration #11	2023-08-16	50.254 mi

More info >



Car features

The FORD factory car options list is only available in the premium report.

S0225	Air conditioning
S0295	
S0482	
S0501	
S0566	
S0567	
S0569	

View the complete FORD factory list for this vehicle [here](#).

More info >

Safety ratings

NCAP rating	★★★★★
Adult	96%
Children	86%
Pedestrian	81%
Safety systems	71%
Overall rating	89%
Video	see crash video



Dimensions & weight

Width	1860 mm
Height	1815 mm
Length	5362 mm
Wheel base	3220 mm
Kerb weight	2117 kg
Max. allowed weight	3200 kg

Additional information

Fuel tank capacity	80 l
Fuel delivery	Direct Injection
Number of doors	5
Number of seats	5

Number of axles	2
Engine number	JJ78571