



report date: 2024-03-28

General information

| | |
|---------------------|--|
| Make | FORD |
| Model | FIESTA ST-LINE X EDITION TURBO ST-LINE X EDITION |
| Colour | White |
| Year of manufacture | 2020 |
| Top speed | 121 mph |
| Gearbox | 6 speed Manual |

Engine & fuel consumption

| | |
|----------------------|---------------------|
| Power | 123 BHP |
| Max. torque | 170 Nm at 1.400 rpm |
| Engine capacity | 999 cc |
| Cylinders | 3 |
| Fuel type | Petrol |
| Consumption combined | 49.6 mpg |
| CO2 emission | 130 g/km |
| CO2 label | D |





Internet history

Entry 1

| | |
|---------------|-----------------------------|
| Date | 2021-08-03 |
| Pictures | 25 |
| Listing price | View report |

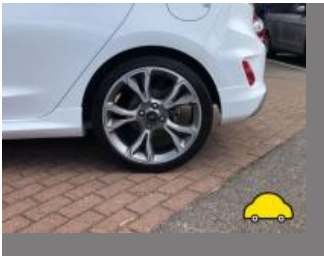

source: [autotrader.co.uk](https://www.autotrader.co.uk)



MOT history

| | |
|--------------------|------------|
| MOT expiry date | 2024-08-31 |
| MOT pass rate | 100 % |
| MOT passed | 1 |
| Failed MOT tests | 0 |
| Total advice items | 1 |
| Total items failed | 0 |

| | |
|------------------|--|
| MOT #1 | 2023-08-18 09:27 |
| MOT test number | 251543077468 |
| Result | ✓ Passed |
| Next expiry date | 2024-08-31 |
| Advice | Nearside Front Road wheel slightly distorted (5.2.2 (c) (i)) |



Tax & MOT check

✓
Taxed
Tax due:
1 August 2024

✓
MOT
Expires:
31 August 2024

| | |
|-------------------------|---------------------------------|
| Tax status | Valid until 1 August |
| Days left | 95 |
| MOT expiry date | 31 August 2024 |
| Full MOT history | See MOT history |

Tax calculation

| | |
|--------------------------------------|------------|
| Vehicle class | 48 |
| Band | G |
| First licence fee (12 months) | £ 210,00,- |
| Standard rate (12 months) | £ 180,00,- |
| Standard rate (6 months) | £ 99,00,- |
| Premium rate (12 months) | £ 570,00,- |
| Premium rate (6 months) | £ 313,50,- |



Damage history

Check the damage history for this FORD. See if, where and when this FORD had damage and the car repair costs. We also check if this FORD was scrapped. Download the premium report [here](#) for the results.

Damage 1

| | |
|----------|--|
| Date | |
| Category | |
| Type | |

Damage 2

| | |
|----------|--|
| Date | |
| Category | |
| Type | |



Extra FORD salvage check



If this vehicle was seen at a salvage auction we offer: vehicle pictures, salvage location, retail value. Download the premium report [here](#) for more information.

More info >



Vehicle valuation

What is this car worth? See the vehicle value of this FORD in the premium report. We check: purchase value, age, mileage, MOT history, damages and online sale prices.

| | |
|-----------------------------|----------|
| Trade retail value | £ 19,999 |
| Auction value | £ 19,999 |
| Average private trade value | £ 19,999 |

More info >



Owner history

For how long did the current and previous owner(s) have this FORD? How many owners did this FORD have? Check it in the premium report and see all owner registrations. Download the full report [here](#).

| | |
|-------|-------|
| Owner | Since |
| Owner | Since |
| Owner | Since |
| Owner | Since |
| Owner | Since |
| Owner | Since |
| Owner | Since |

More info >

Plate changes

See in this check if this FORD had different number plates.

| | |
|----------------------|----------------|
| Number of plates | 1 |
| Current registration | WV70FDE |
| Plate since | 2019-03-28 |
| Current registration | WV70FDE |
| Plate since | 2019-03-28 |

More info >



Finance check

Check if this FORD is financed, has an outstanding loan or finance agreement. If you are purchasing a vehicle it is smart to ensure that any finance that may have been taken out on this FORD has been settled.

If not, and you buy this FORD then you could lose the money and the car you paid for.

Download the premium report [here](#) and check if this FORD is financed.

| | | |
|-------------------|------------|------|
| Finance company | XXXXXXXXXX | XXXX |
| Date of agreement | XXXXXXXXXX | XXXX |
| Agreement type | XXXXXXXXXX | XXXX |
| Agreement term | XXXXXXXXXX | XXXX |
| Agreement number | XXXXXXXXXX | XXXX |
| Contact info | XXXXXXXXXX | XXXX |

More info >



Mileage check

| | |
|----------------------------|--------------------------|
| Odometer | In miles |
| Mileage registrations | 3 |
| First mileage registration | 2020-09-01 |
| Last registration | 2023-08-18 |
| Complete history | See info |



| | | |
|-----------------|------------|-----------|
| Registration #1 | 2020-09-01 | 11 mi |
| Registration #2 | 2020-09-01 | 25,377 mi |
| Registration #3 | 2020-09-01 | 25,377 mi |

More info >



Car features

The FORD factory car options list is only available in the premium report.

| | |
|-------|------------------|
| S0225 | Air conditioning |
| S0295 | |
| S0482 | |
| S0501 | |
| S0566 | |
| S0567 | |
| S0569 | |

View the complete FORD factory list for this vehicle [here](#).

More info >

Dimensions & weight

| | |
|---------------------|---------|
| Width | 1735 mm |
| Height | 1466 mm |
| Length | 4065 mm |
| Max. allowed weight | 1690 kg |

Additional information

| | |
|-----------------|---------|
| Number of seats | 5 |
| Number of axles | 2 |
| Engine number | LR69833 |