



report date: 2024-03-28

General information

Make	CITROEN
Model	C4 GRAND BLUEHDI FLAIR S/S EAT8
Colour	Black
Year of manufacture	2019
Top speed	130 mph
0 - 60 mph	9.2 seconds
Gearbox	8 speed automatic

Engine & fuel consumption

Power	160 BHP
Max. torque	400 Nm at 2.000 rpm
Engine capacity	1.997 cc
Cylinders	4
Fuel type	Diesel
Consumption city	50.4 mpg
Consumption extra urban	65.7 mpg
Consumption combined	58.9 mpg
CO2 emission	127 g/km
CO2 label	D





Internet history

Entry 1

Date	2022-04-15
Pictures	12
Listing price	View report

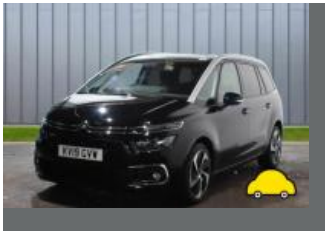
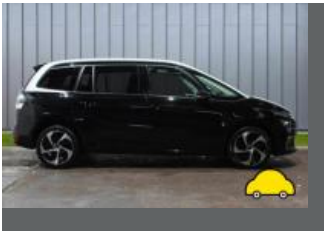

source: cargurus.co.uk



MOT history

MOT expiry date	2025-03-13
MOT pass rate	75 %
MOT passed	3
Failed MOT tests	1
Total advice items	20
Total items failed	1

MOT #4	2024-03-14 16:02
--------	------------------

MOT test number	271646715188
-----------------	--------------

Result	✓ Passed
--------	----------

Next expiry date	2025-03-13
------------------	------------

- Advice Nearside Front Brake disc worn, pitted or scored, but not seriously weakened (1.1.14 (a) (ii))
- Advice Nearside Rear Brake disc worn, pitted or scored, but not seriously weakened (1.1.14 (a) (ii))
- Advice Nearside Rear Brake pad(s) wearing thin (1.1.13 (a) (ii))
- Advice Nearside Front Brake pad(s) wearing thin (1.1.13 (a) (ii))
- Advice Offside Front Brake disc worn, pitted or scored, but not seriously weakened (1.1.14 (a) (ii))
- Advice Adblue light illuminated
- Advice Offside Rear Brake disc worn, pitted or scored, but not seriously weakened (1.1.14 (a) (ii))
- Advice Offside Rear Brake pad(s) wearing thin (1.1.13 (a) (ii))
- Advice Offside Front Brake pad(s) wearing thin (1.1.13 (a) (ii))

**MOT #3** 2024-03-14 10:53**MOT test number** 831113298099**Result** ✗ Failed**Advice** Nearside Rear Brake disc worn, pitted or scored, but not seriously weakened (1.1.14 (a) (ii))**Advice** Adblue light illuminated**Advice** Nearside Rear Brake pad(s) wearing thin (1.1.13 (a) (ii))**Advice** Nearside Front Brake pad(s) wearing thin (1.1.13 (a) (ii))**Fail** Offside Rear Tyre tread depth below requirements of 1.6mm (5.2.3 (e))**Advice** Offside Front Brake disc worn, pitted or scored, but not seriously weakened (1.1.14 (a) (ii))**Advice** Offside Rear Brake disc worn, pitted or scored, but not seriously weakened (1.1.14 (a) (ii))**Advice** Offside Rear Brake pad(s) wearing thin (1.1.13 (a) (ii))**Advice** Offside Front Brake pad(s) wearing thin (1.1.13 (a) (ii))**Advice** Nearside Front Brake disc worn, pitted or scored, but not seriously weakened (1.1.14 (a) (ii))**MOT #2** 2023-03-09 16:59**MOT test number** 302768355171**Result** ✓ Passed**Advice** Nearside Front Tyre worn close to legal limit/worn on edge also perishing (5.2.3 (e))**Advice** Offside Front Tyre worn close to legal limit/worn on edge also perishing (5.2.3 (e))**MOT #1** 2022-03-11 16:58**MOT test number** 665812431655**Result** ✓ Passed



Tax & MOT check

✓
Taxed
Tax due:
1 August 2024

✓
MOT
Expires:
13 March 2025

Tax status	Valid until 1 August
Days left	95
MOT expiry date	13 March 2025
Full MOT history	See MOT history

Tax calculation

Vehicle class	49
Band	G
First licence fee (12 months)	£ 210,00,-
First licence fee diesel non RDE2 tested (12 months)	£ 255,00,-
Standard rate (12 months)	£ 180,00,-
Standard rate (6 months)	£ 99,00,-
Premium rate (12 months)	£ 570,00,-
Premium rate (6 months)	£ 313,50,-



Damage history

Check the damage history for this CITROEN. See if, where and when this CITROEN had damage and the car repair costs. We also check if this CITROEN was scrapped. Download the premium report [here](#) for the results.

Damage 1

Date	
Category	
Type	

Damage 2

Date	
Category	
Type	



Extra CITROEN salvage check



If this vehicle was seen at a salvage auction we offer: vehicle pictures, salvage location, retail value. Download the premium report [here](#) for more information.

More info >



Vehicle valuation

What is this car worth? See the vehicle value of this CITROEN in the premium report. We check: purchase value, age, mileage, MOT history, damages and online sale prices.

Trade retail value	£ 19,999
Auction value	£ 19,999
Average private trade value	£ 19,999

More info >



Owner history

For how long did the current and previous owner(s) have this CITROEN? How many owners did this CITROEN have? Check it in the premium report and see all owner registrations. Download the full report [here](#).

Owner	Registration
Owner	Registration
Owner	Registration
Owner	Registration
Owner	Registration
Owner	Registration
Owner	Registration

More info >

Plate changes

See in this check if this CITROEN had different number plates.

Number of plates	1
Current registration	 KV19GVW
Plate since	2019-03-28
Current registration	 KV19GVW
Plate since	2019-03-28

More info >



Finance check

Check if this CITROEN is financed, has an outstanding loan or finance agreement. If you are purchasing a vehicle it is smart to ensure that any finance that may have been taken out on this CITROEN has been settled.

If not, and you buy this CITROEN then you could lose the money and the car you paid for.

Download the premium report [here](#) and check if this CITROEN is financed.

Finance company	XXXXXXXXXX	XXXX
Date of agreement	XXXXXXXXXX	XXXX
Agreement type	XXXXXXXXXX	XXXX
Agreement term	XXXXXXXXXX	XXXX
Agreement number	XXXXXXXXXX	XXXX
Contact info	XXXXXXXXXX	XXXX

More info >



Mileage check

Odometer	In miles
Mileage registrations	6
First mileage registration	2019-03-14
Last registration	2024-03-14
Complete history	See info



Registration #1	2019-03-14	16 mi
Registration #2	2022-03-11	17.948 mi
Registration #3	2022-03-11	18.277 mi
Registration #4	2022-03-11	18.277 mi
Registration #5	2022-03-11	18.277 mi
Registration #6	2022-03-11	18.277 mi

More info >



Safety ratings

NCAP rating	★★★★★
Adult	90%
Children	85%
Pedestrian	43%
Safety systems	97%
Overall rating	80%
Video	see crash video



Dimensions & weight

Width	2117 mm
Height	1644 mm
Length	4602 mm
Wheel base	2840 mm
Max. allowed weight	2290 kg

Additional information

Fuel tank capacity	55 l
Fuel delivery	Direct Injection
Number of doors	5
Number of seats	7
Number of axles	2
Engine number	DZAF4038806