



PEUGEOT



PK6INL0

report date: 2024-03-29

General information

Make	PEUGEOT
Model	207 SPORTIUM
Colour	Blue
Year of manufacture	2011
Top speed	115 mph
0 - 60 mph	12.1 seconds
Gearbox	5 speed Manual

Engine & fuel consumption

Power	95 BHP
Max. torque	136 Nm at 4.000 rpm
Engine capacity	1.397 cc
Cylinders	4
Fuel type	Petrol
Consumption city	37.2 mpg
Consumption extra urban	58.9 mpg
Consumption combined	48.7 mpg
CO2 emission	135 g/km
CO2 label	E





Internet history

Entry 1

Date	2021-08-09
Pictures	20
Listing price	View report

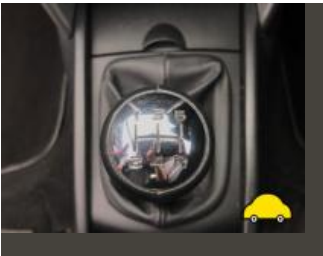

source: cargurus.co.uk



MOT history

MOT expiry date	2024-10-25
MOT pass rate	79 %
MOT passed	11
Failed MOT tests	3
Total advice items	17
Total items failed	6

MOT #14 2023-10-18 08:56

MOT test number 404229627783

Result ✓ Passed

Next expiry date 2024-10-25

Advice Offside Front Tyre worn close to legal limit/worn on edge heavily won on edges (5.2.3 (e))

Minor Windscreen wiper blade defective slightly smearing (3.4 (b) (i))

MOT #13 2022-10-26 07:18

MOT test number 578866379148

Result ✓ Passed

Advice Offside Front Tyre worn close to legal limit/worn on edge (5.2.3 (e))

Advice Nearside Rear Wheel bearing slightly noisy (5.1.3 (b) (i))

MOT #12 2022-10-15 12:11

MOT test number 603750266823

Result ✗ Failed

Fail Offside Rear Service brake excessively binding (1.2.1 (f))

Fail Offside Stop lamp(s) not working (4.3.1 (a) (ii))

Advice Offside Front Tyre worn close to legal limit/worn on edge (5.2.3 (e))

Advice Nearside Rear Wheel bearing slightly noisy (5.1.3 (b) (i))

**MOT #11** 2021-10-19 11:55**MOT test number** 880856669181**Result** ✓ Passed**MOT #10** 2021-02-03 11:43**MOT test number** 114621768468**Result** ✓ Passed**MOT #9** 2020-01-03 13:55**MOT test number** 351955143475**Result** ✓ Passed**Advice** Nearside Rear Child Seat fitted not allowing full inspection of adult belt**Advice** Nearside Rear Wheel bearing slightly noisy (5.1.3 (b) (i))**Advice** Nearside Front Tyre worn close to legal limit/worn on edge (5.2.3 (e))**MOT #8** 2019-01-03 14:57**MOT test number** 234725067873**Result** ✓ Passed**Advice** Front Exhaust mounting defective (6.1.2 (a))**Advice** Nearside Front Tyre worn close to legal limit/worn on edge (5.2.3 (e))**MOT #7** 2019-01-03 14:57**MOT test number** 307916866460**Result** ✗ Failed**Pass with rectification** Nearside Stop lamp(s) not working (4.3.1 (a) (ii))**Advice** Front Exhaust mounting defective (6.1.2 (a))**Advice** Nearside Front Tyre worn close to legal limit/worn on edge (5.2.3 (e))

**MOT #6** 2018-01-08 12:04**MOT test number** 793116686522**Result** ✓ Passed**MOT #5** 2016-12-14 14:32**MOT test number** 337141427552**Result** ✓ Passed**MOT #4** 2016-12-14 09:50**MOT test number** 307518174631**Result** ✗ Failed**Advice** Nearside Front brake disc worn, pitted or scored, but not seriously weakened (3.5.1i)**Advice** Nearside Front Brake pad(s) wearing thin (3.5.1g)**Fail** Nearside Rear Direction indicator incorrect colour (1.4.A.2f)**Fail** Front Tyre(s) incorrect because different size tyres are fitted on the same axle. (4.1.A.1a)**Advice** Offside Front brake disc worn, pitted or scored, but not seriously weakened (3.5.1i)**Advice** Offside Front Brake pad(s) wearing thin (3.5.1g)**Fail** Offside Rear Direction indicator incorrect colour (1.4.A.2f)**MOT #3** 2016-01-05 10:19**MOT test number** 968233177703**Result** ✓ Passed**MOT #2** 2015-01-13 11:43**MOT test number** 997553015037**Result** ✓ Passed



MOT #1	2014-10-29 12:31
MOT test number	455662104454
Result	✓ Passed



Tax & MOT check

✓
Taxed
Tax due:
1 October 2024

✓
MOT
Expires:
25 October 2024

Tax status	Valid until 1 October
Days left	154
MOT expiry date	25 October 2024
Full MOT history	See MOT history

Tax calculation

Vehicle class	48
Band	E
Single payment (12 months)	£ 180,00,-
Single six month payment	£ 99,00,-
Total payable by 12 monthly instalments	£ 189,00,-



Damage history

Check the damage history for this PEUGEOT. See if, where and when this PEUGEOT had damage and the car repair costs. We also check if this PEUGEOT was scrapped. Download the premium report [here](#) for the results.

Damage 1

Date	
Category	
Type	

Damage 2

Date	
Category	
Type	



Extra PEUGEOT salvage check



If this vehicle was seen at a salvage auction we offer: vehicle pictures, salvage location, retail value. Download the premium report [here](#) for more information.

More info >



Vehicle valuation

What is this car worth? See the vehicle value of this PEUGEOT in the premium report. We check: purchase value, age, mileage, MOT history, damages and online sale prices.

Trade retail value	£ 19,999
Auction value	£ 19,999
Average private trade value	£ 19,999

More info >



Owner history

For how long did the current and previous owner(s) have this PEUGEOT? How many owners did this PEUGEOT have? Check it in the premium report and see all owner registrations. Download the full report [here](#).

Owner	Registration
Owner	Registration
Owner	Registration
Owner	Registration
Owner	Registration
Owner	Registration

More info >

Plate changes

See in this check if this PEUGEOT had different number plates.

Number of plates	1
Current registration	XXXXXX
Plate since	2024-03-29
Current registration	XXXXXX
Plate since	2024-03-29

More info >



Finance check

Check if this PEUGEOT is financed, has an outstanding loan or finance agreement. If you are purchasing a vehicle it is smart to ensure that any finance that may have been taken out on this PEUGEOT has been settled.

If not, and you buy this PEUGEOT then you could lose the money and the car you paid for.

Download the premium report [here](#) and check if this PEUGEOT is financed.

Finance company	XXXXXXXX	XXXX
Date of agreement	XXXXXXXX	XXXX
Agreement type	XXXXXXXX	XXXX
Agreement term	XXXXXXXX	XXXX
Agreement number	XXXXXXXX	XXXX
Contact info	XXXXXXXX	XXXX

More info >



Mileage check

Odometer	In miles
Mileage registrations	16
First mileage registration	2011-10-31
Last registration	2023-10-18
Complete history	See info



Registration #1	2011-10-31	11 mi
Registration #2	2014-10-29	17.814 mi
Registration #3	2015-01-13	17.967 mi
Registration #4	2016-01-05	31.121 mi
Registration #5	2016-12-14	42.550 mi
Registration #6	2016-12-14	42.552 mi
Registration #7	2018-01-08	62.812 mi
Registration #8	2019-01-03	72.235 mi
Registration #9	2019-01-03	72.235 mi
Registration #10	2019-01-03	72.235 mi
Registration #11	2019-01-03	72.235 mi
Registration #12	2019-01-03	72.235 mi
Registration #13	2019-01-03	72.235 mi
Registration #14	2019-01-03	72.235 mi
Registration #15	2019-01-03	72.235 mi
Registration #16	2019-01-03	72.235 mi

More info >



Car features

The PEUGEOT factory car options list is only available in the premium report.

S0225	Air conditioning
S0295	
S0482	
S0501	
S0566	
S0567	
S0569	

View the complete PEUGEOT factory list for this vehicle [here](#).

More info >

Safety ratings

NCAP rating ★★★★★

Video [see crash video](#)

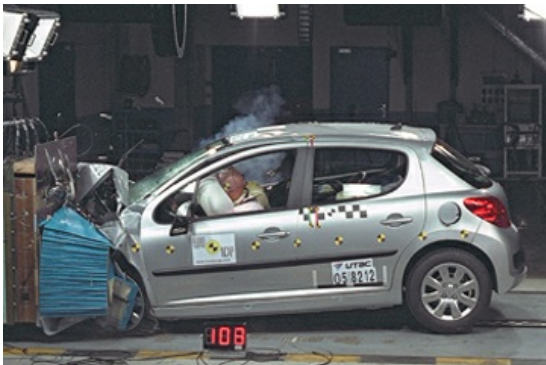

Dimensions & weight

Width	1920 mm
Height	1502 mm
Length	4030 mm
Wheel base	2540 mm
Kerb weight	1219 kg
Max. allowed weight	1626 kg

Additional information

Fuel tank capacity	50 l
Fuel delivery	Multi-Point Injection
Number of doors	3
Number of seats	5

Number of axles	2
Engine number	FGAS1267436