



report date: 2024-03-29

General information

Make	KIA
Model	CEED 2 ECODYNAMICS
Colour	Blue
Year of manufacture	2013
Top speed	121 mph
0 - 60 mph	9.8 seconds
Gearbox	6 speed Manual

Engine & fuel consumption

Power	133 BHP
Max. torque	164 Nm at 4.850 rpm
Engine capacity	1.591 cc
Cylinders	4
Fuel type	Petrol
Consumption city	41.5 mpg
Consumption extra urban	62.8 mpg
Consumption combined	52.3 mpg
CO2 emission	124 g/km
CO2 label	D





Internet history

Entry 2

Date	2021-02-01
Pictures	10
Listing price	View report



source: [autoonline.co.uk](#)

Entry 1

Date	2021-01-29
Pictures	21
Listing price	View report

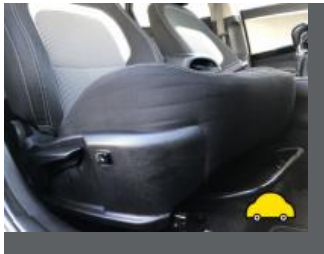

source: [yesauto.com](#)



MOT history

MOT expiry date	2024-08-01
MOT pass rate	80 %
MOT passed	8
Failed MOT tests	2
Total advice items	14
Total items failed	1

MOT #10	2023-08-02 07:02
MOT test number	513443822413
Result	✓ Passed
Next expiry date	2024-08-01

MOT #9	2023-07-28 10:15
MOT test number	828775069776
Result	✗ Failed
MAJOR	Registration plate lamp inoperative in the case of a single lamp or all lamps (4.7.1 (b) (ii))
Minor	Windscreen damaged but not adversely affecting driver's view (3.2 (a) (i))
Advice	Rear Inner Brake pad(s) wearing thin (1.1.13 (a) (ii))
MAJOR	Oil leaking excessively from engine (8.4.1 (a) (i))

**MOT #8** 2022-07-22 09:37**MOT test number** 276678352994**Result** ✓ Passed

- Advice** Offside Rear Tyre worn close to legal limit/worn on edge (5.2.3 (e))
- Advice** Rear Brake disc worn, pitted or scored, but not seriously weakened (1.1.14 (a) (ii))
- Advice** Oil leak, but not excessive (8.4.1 (a) (i))
- Advice** Nearside Front Tyre worn close to legal limit/worn on edge (5.2.3 (e))
- Advice** Nearside Rear Tyre worn close to legal limit/worn on edge (5.2.3 (e))
- Advice** Rear Brake pad(s) wearing thin (1.1.13 (a) (ii))
- Advice** Offside Front Tyre worn close to legal limit/worn on edge (5.2.3 (e))

MOT #7 2021-07-26 07:58**MOT test number** 556983113074**Result** ✓ Passed**MOT #6** 2020-07-29 15:16**MOT test number** 547465019250**Result** ✓ Passed**MOT #5** 2019-04-30 09:26**MOT test number** 460105174842**Result** ✓ Passed**MOT #4** 2019-04-30 08:09**MOT test number** 615075946234**Result** ✗ Failed

DANGEROUS Nearside Front Tyre has a lump, caused by separation or partial failure of its structure inner sidewall (5.2.3 (d) (ii))

Pass with rectification Nearside Headlamp aim too low (4.1.2 (a))



MOT #3	2018-05-02 13:19
MOT test number	212845432979
Result	✓ Passed

MOT #2	2017-04-19 14:08
MOT test number	504467163169
Result	✓ Passed
<div><div>Advice</div>Rear tyres wearing on inside shoulders</div> <div><div>Advice</div>Offside Front Tyre worn close to the legal limit worn on inside shoulder (4.1.E.1)</div>	

MOT #1	2016-04-26 06:29
MOT test number	432201680305
Result	✓ Passed



Tax & MOT check

✓
Taxed
Tax due:
1 February 2025

✓
MOT
Expires:
1 August 2024

Tax status	Valid until 1 February
Days left	278
MOT expiry date	1 August 2024
Full MOT history	See MOT history

Tax calculation

Vehicle class	48
Band	D
Single payment (12 months)	£ 150,00,-
Single six month payment	£ 82,50,-
Total payable by 12 monthly instalments	£ 157,50,-



Damage history

Check the damage history for this KIA. See if, where and when this KIA had damage and the car repair costs. We also check if this KIA was scrapped. Download the premium report [here](#) for the results.

Damage 1

Date	
Category	
Type	

Damage 2

Date	
Category	
Type	



Extra KIA salvage check



If this vehicle was seen at a salvage auction we offer: vehicle pictures, salvage location, retail value. Download the premium report [here](#) for more information.

More info >



Vehicle valuation

What is this car worth? See the vehicle value of this KIA in the premium report. We check: purchase value, age, mileage, MOT history, damages and online sale prices.

Trade retail value	£ 19,999
Auction value	£ 19,999
Average private trade value	£ 19,999

More info >



Owner history

For how long did the current and previous owner(s) have this KIA? How many owners did this KIA have? Check it in the premium report and see all owner registrations. Download the full report [here](#).

Owner	Registration
Owner	Registration
Owner	Registration
Owner	Registration
Owner	Registration
Owner	Registration
Owner	Registration

More info >

Plate changes

See in this check if this KIA had different number plates.

Number of plates	1
Current registration	HX63EPE
Plate since	2019-09-29
Current registration	HX63EPE
Plate since	2019-09-29

More info >



Finance check

Check if this KIA is financed, has an outstanding loan or finance agreement. If you are purchasing a vehicle it is smart to ensure that any finance that may have been taken out on this KIA has been settled.

If not, and you buy this KIA then you could lose the money and the car you paid for.

Download the premium report [here](#) and check if this KIA is financed.

Finance company	XXXXXXXXXX	XXXX
Date of agreement	XXXXXXXXXX	XXXX
Agreement type	XXXXXXXXXX	XXXX
Agreement term	XXXXXXXXXX	XXXX
Agreement number	XXXXXXXXXX	XXXX
Contact info	XXXXXXXXXX	XXXX

More info >



Mileage check

Odometer	In miles
Mileage registrations	13
First mileage registration	2013-09-01
Last registration	2023-08-02
Complete history	See info



Registration #1	2013-09-01	18 mi
Registration #2	2016-04-26	17.326 mi
Registration #3	2017-04-19	24.072 mi
Registration #4	2018-05-02	28.485 mi
Registration #5	2019-04-30	34.795 mi
Registration #6	2019-04-30	34.795 mi
Registration #7	2020-07-29	41.648 mi
Registration #8	2020-07-29	41.648 mi
Registration #9	2020-07-29	41.648 mi
Registration #10	2020-07-29	41.648 mi
Registration #11	2020-07-29	41.648 mi
Registration #12	2020-07-29	41.648 mi
Registration #13	2020-07-29	41.648 mi

More info >



Car features

The KIA factory car options list is only available in the premium report.

S0225	Air conditioning
S0295	
S0482	
S0501	
S0566	
S0567	
S0569	

View the complete KIA factory list for this vehicle [here](#).

More info >

Safety ratings

NCAP rating	★★★★★
Adult	89%
Children	88%
Pedestrian	61%
Safety systems	86%
Overall rating	83%
Video	see crash video

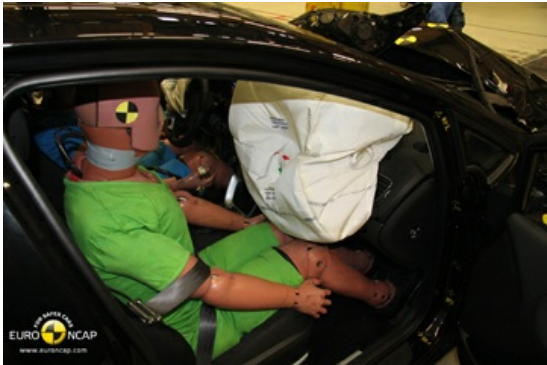

Dimensions & weight

Width	1780 mm
Height	1470 mm
Length	4310 mm
Wheel base	2650 mm
Kerb weight	1354 kg
Max. allowed weight	1720 kg

Additional information

Fuel tank capacity	53 l
Fuel delivery	Multi-Point Injection
Number of doors	5
Number of seats	5

Number of axles	2
Engine number	G4FDDZ675768