



HONDA



report date: 2024-03-29

General information

Make	HONDA
Model	ACCORD VTEC SE
Colour	Silver
Year of manufacture	2006
Top speed	137 mph
0 - 60 mph	8.9 seconds
Gearbox	5 speed Manual

Engine & fuel consumption

Power	153 BHP
Max. torque	190 Nm at 4.500 rpm
Engine capacity	1.998 cc
Cylinders	4
Fuel type	Petrol
Consumption city	28.0 mpg
Consumption extra urban	47.9 mpg
Consumption combined	38.2 mpg
CO2 emission	176 g/km
CO2 label	I





Internet history

Entry 2

Date	2021-10-24
Pictures	12
Listing price	<a href="#">View report</a>



source: cargurus.co.uk

Entry 1

Date	2021-10-23
Pictures	34
Listing price	<a href="#">View report</a>



source: autotrader.co.uk



## MOT history

MOT expiry date	2025-03-01
MOT pass rate	85 %
MOT passed	17
Failed MOT tests	3
Total advice items	32
Total items failed	4

MOT #20 2024-02-24 11:10

MOT test number 762644305214

Result ✓ Passed

Next expiry date 2025-03-01

**Advice** Rear Brake disc worn, pitted or scored, but not seriously weakened both ns and os (1.1.14 (a) (ii))

**Minor** Offside Front Anti-roll bar ball joint dust cover severely deteriorated (5.3.4 (b) (i))

**Advice** Rear Suspension component corroded but not seriously weakened (5.3.3 (b) (i))

MOT #19 2023-02-18 13:37

MOT test number 420139254543

Result ✓ Passed

**Advice** Rear Inner Vehicle structure is corroded but structural rigidity is not significantly reduced rear frame, boot floor and area around wheel arch. (6.1.1 (c) (i))

**Advice** Front Brake pad(s) wearing thin (1.1.13 (a) (ii))

**Advice** Rear Sub-frame corroded but not seriously weakened (5.3.3 (b) (i))

MOT #18 2022-02-19 09:21

MOT test number 303590434658

Result ✓ Passed

**Advice** Anti-roll bar pin or bush worn but not resulting in excessive movement Both rear D bushes have slight play (5.3.4 (a) (i))

**Advice** Offside Play in steering rack inner joint(s)

**MOT #17** 2021-02-22 09:47**MOT test number** 320740094359**Result** ✓ Passed**Advice** Anti-roll bar pin or bush worn but not resulting in excessive movement rear d-bushes (5.3.4 (a) (i))**MOT #16** 2020-03-02 14:44**MOT test number** 985248082954**Result** ✓ Passed**MOT #15** 2019-07-05 08:54**MOT test number** 898162065526**Result** ✓ Passed**Advice** Brake disc worn, but not excessively both rears (1.1.14 (a) (i))**Advice** Coil spring corroded both rears (5.3.1 (b) (i))**MOT #14** 2018-08-24 12:02**MOT test number** 564944384517**Result** ✓ Passed**MOT #13** 2018-01-03 15:37**MOT test number** 536999006960**Result** ✓ Passed**Advice** Offside Front Tyre worn close to the legal limit (4.1.E.1)**Advice** Nearside Front Tyre worn close to the legal limit (4.1.E.1)

**MOT #12** 2018-01-03 15:37**MOT test number** 233550196783**Result** ✗ Failed**Advice** Nearside Front Tyre worn close to the legal limit (4.1.E.1)**Pass with rectification** Nearside Front Headlamp not working on dipped beam (1.7.5a)**Advice** Offside Front Tyre worn close to the legal limit (4.1.E.1)**MOT #11** 2016-12-15 12:08**MOT test number** 431523340656**Result** ✓ Passed**MOT #10** 2016-01-05 12:57**MOT test number** 711605311928**Result** ✓ Passed**MOT #9** 2015-01-05 14:03**MOT test number** 907935705098**Result** ✓ Passed**Notice** Nsr brake binding slightly**Advice** Offside Rear position lamp(s) damaged, but still visible from a reasonable distance (1.1.A.3d)**Notice** Under-trays fitted obscuring some underside components**MOT #8** 2014-01-06 16:17**MOT test number** 619866204073**Result** ✓ Passed**Notice** Under-trays fitted obscuring some underside components**Notice** Offside rear outer lamp assy cracked

**MOT #7** 2014-01-06 12:24**MOT test number** 566316804083**Result** ✗ Failed**Notice** Under-trays fitted obscuring some underside components**Fail** Nearside Rear Tyre has a cut in excess of the requirements deep enough to reach the ply or cords (4.1.D.1a)**Notice** Offside rear outer lamp assy cracked**MOT #6** 2012-12-17 13:24**MOT test number** 405642352434**Result** ✓ Passed**Notice** Under-trays fitted obscuring some underside components**Notice** Nearside rear tyre side wall slight damaged small cuts**MOT #5** 2012-01-11 17:01**MOT test number** 469251512047**Result** ✓ Passed**Advice** Offside Front Tyre worn close to the legal limit (4.1.E.1)**Advice** Nearside Front Tyre worn close to the legal limit (4.1.E.1)**Advice** Offside Rear Rear reflector slightly damaged but function not impaired (1.5.1c)

**MOT #4** 2012-01-11 11:30**MOT test number** 159441312448**Result** ✗ Failed**Fail** Front Windscreen wiper does not clear the windscreen effectively (8.2.2)**Advice** Nearside Front Tyre worn close to the legal limit (4.1.E.1)**Fail** Offside Rear Brake pad(s) has restricted free movement (3.5.1k)**Advice** Offside Rear Rear reflector slightly damaged but function not impaired (1.5.1c)**Advice** Offside Front Tyre worn close to the legal limit (4.1.E.1)**MOT #3** 2011-01-07 14:49**MOT test number** 765037001070**Result** ✓ Passed**Advice** Nearside Rear Tyre worn close to the legal limit (4.1.E.1)**Advice** Offside Rear Tyre worn close to the legal limit (4.1.E.1)**MOT #2** 2010-01-07 12:47**MOT test number** 873707300036**Result** ✓ Passed**MOT #1** 2009-01-08 16:00**MOT test number** 343618709023**Result** ✓ Passed



Tax & MOT check

✓  
**Taxed**  
**Tax due:**  
1 November 2024

✓  
**MOT**  
**Expires:**  
1 March 2025

<b>Tax status</b>	Valid until 1 November
<b>Days left</b>	185
<b>MOT expiry date</b>	1 March 2025
<b>Full MOT history</b>	<a href="#">See MOT history</a>

Tax calculation

<b>Vehicle class</b>	48
<b>Band</b>	I
<b>Single payment (12 months)</b>	£ 320,00,-
<b>Single six month payment</b>	£ 176,00,-
<b>Total payable by 12 monthly instalments</b>	£ 336,00,-





Damage history

Check the damage history for this HONDA. See if, where and when this HONDA had damage and the car repair costs. We also check if this HONDA was scrapped. Download the premium report [here](#) for the results.

Damage 1

Date	
Category	
Type	

Damage 2

Date	
Category	
Type	



Extra HONDA salvage check



If this vehicle was seen at a salvage auction we offer: vehicle pictures, salvage location, retail value. Download the premium report [here](#) for more information.

More info >



Vehicle valuation

What is this car worth? See the vehicle value of this HONDA in the premium report. We check: purchase value, age, mileage, MOT history, damages and online sale prices.

Trade retail value	£ 19,999
Auction value	£ 19,999
Average private trade value	£ 19,999

More info >



Owner history

For how long did the current and previous owner(s) have this HONDA? How many owners did this HONDA have? Check it in the premium report and see all owner registrations. Download the full report [here](#).

Owner	Registration
Owner	Registration
Owner	Registration
Owner	Registration
Owner	Registration
Owner	Registration
Owner	Registration

More info >

Plate changes

See in this check if this HONDA had different number plates.

Number of plates	1
Current registration	<b>DN55FNP</b>
Plate since	2024-03-29
Current registration	<b>DN55FNP</b>
Plate since	2024-03-29

More info >



Finance check

Check if this HONDA is financed, has an outstanding loan or finance agreement. If you are purchasing a vehicle it is smart to ensure that any finance that may have been taken out on this HONDA has been settled.

If not, and you buy this HONDA then you could lose the money and the car you paid for.

Download the premium report [here](#) and check if this HONDA is financed.

Finance company	XXXXXXXX	XXXX
Date of agreement	XXXXXXXX	XXXX
Agreement type	XXXXXXXX	XXXX
Agreement term	XXXXXXXX	XXXX
Agreement number	XXXXXXXX	XXXX
Contact info	XXXXXXXX	XXXX

More info >



Mileage check

Odometer	In miles
Mileage registrations	23
First mileage registration	2006-01-11
Last registration	2024-02-24
Complete history	<a href="#">See info</a>

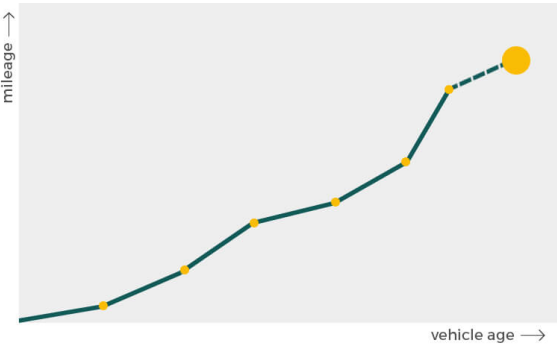

Registration #1	2006-01-11	9 mi
Registration #2	2009-01-08	15.047 mi
Registration #3	2010-01-07	19.752 mi
Registration #4	2011-01-07	24.193 mi
Registration #5	2012-01-11	28.512 mi
Registration #6	2012-01-11	28.512 mi
Registration #7	2012-12-17	31.496 mi
Registration #8	2014-01-06	35.191 mi
Registration #9	2014-01-06	35.191 mi
Registration #10	2015-01-05	39.844 mi
Registration #11	2016-01-05	43.728 mi
Registration #12	2016-12-15	46.698 mi
Registration #13	2019-05-20	55.377 mi
Registration #14	2019-05-20	55.377 mi
Registration #15	2019-05-20	55.377 mi
Registration #16	2019-05-20	55.377 mi
Registration #17	2019-05-20	55.377 mi
Registration #18	2019-05-20	55.377 mi
Registration #19	2019-05-20	55.377 mi
Registration #20	2019-05-20	55.377 mi
Registration #21	2019-05-20	55.377 mi
Registration #22	2019-05-20	55.377 mi
Registration #23	2019-05-20	55.377 mi

More info >



Safety ratings

NCAP rating	★★★★☆
Video	<a href="#">see crash video</a>

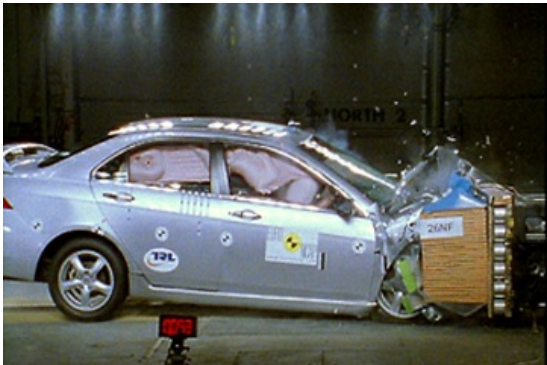

Dimensions & weight

Width	1760 mm
Height	1445 mm
Length	4665 mm
Wheel base	2670 mm
Kerb weight	1379 kg

Additional information

Fuel tank capacity	65 l
Fuel delivery	Multi-Point Injection
Number of doors	4
Number of seats	5
Engine number	K20Z21111108