



report date: 2024-03-28

General information

Make	BMW
Model	X3 XDRIVE20D M SPORT
Colour	Grey
Year of manufacture	2017
Top speed	132 mph
Gearbox	8 speed automatic

Engine & fuel consumption

Power	188 BHP
Max. torque	400 Nm at 1.750 rpm
Engine capacity	1.995 cc
Cylinders	4
Fuel type	Diesel
Consumption city	49.6 mpg
Consumption extra urban	56.5 mpg
Consumption combined	54.3 mpg
CO2 emission	136 g/km
CO2 label	E





Internet history

Entry 2

Date	2021-07-08
Pictures	28
Listing price	View report



source: cargurus.co.uk

Entry 1

Date	2021-06-23
Pictures	28
Listing price	View report

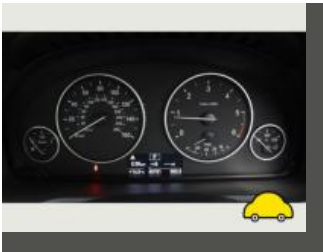

source: autotrader.co.uk

**MOT history**

MOT expiry date	2025-03-29
MOT pass rate	83 %
MOT passed	5
Failed MOT tests	1
Total advice items	8
Total items failed	1

MOT #6	2024-03-23 10:41
MOT test number	724135425391
Result	✓ Passed
Next expiry date	2025-03-29
Advice	Nearside Front Lower Suspension arm pin or bush worn but not resulting in excessive movement (5.3.4 (a) (i))
Advice	Offside Front Lower Suspension arm pin or bush worn but not resulting in excessive movement (5.3.4 (a) (i))

MOT #5	2024-03-23 10:41
MOT test number	429974359592
Result	✗ Failed
Advice	Nearside Front Lower Suspension arm pin or bush worn but not resulting in excessive movement (5.3.4 (a) (i))
Pass with rectification	Nearside Front Windscreen wiper does not clear the windscreen effectively (3.4 (b) (ii))
Advice	Offside Front Lower Suspension arm pin or bush worn but not resulting in excessive movement (5.3.4 (a) (i))

MOT #4	2023-03-25 10:01
MOT test number	495270208506
Result	✓ Passed

Minor Front Windscreen damaged but not adversely affecting driver's view stone chip (3.2 (a) (i))

Advice Offside Front Inner Suspension arm pin or bush worn but not resulting in excessive movement
(5.3.4 (a) (i))

Advice Nearside Front Inner Suspension arm pin or bush worn but not resulting in excessive movement
(5.3.4 (a) (i))



MOT #3	2022-03-29 13:14
MOT test number	896054878036
Result	✓ Passed
MOT #2	2021-03-05 16:52
MOT test number	363530171216
Result	✓ Passed
MOT #1	2020-03-13 12:47
MOT test number	361570714268
Result	✓ Passed
Minor	Windscreen damaged but not adversely affecting driver's view Stone chip (3.2 (a) (i))



Tax & MOT check

✓
Taxed
Tax due:
1 August 2024

✓
MOT
Expires:
29 March 2025

Tax status	Valid until 1 August
Days left	95
MOT expiry date	29 March 2025
Full MOT history	See MOT history

Tax calculation

Vehicle class	49
Band	E
Single payment (12 months)	£ 180,00,-
Single six month payment	£ 99,00,-
Total payable by 12 monthly instalments	£ 189,00,-



Damage history

Check the damage history for this BMW. See if, where and when this BMW had damage and the car repair costs. We also check if this BMW was scrapped. Download the premium report [here](#) for the results.

Damage 1

Date	
Category	
Type	

Damage 2

Date	
Category	
Type	



Extra BMW salvage check



If this vehicle was seen at a salvage auction we offer: vehicle pictures, salvage location, retail value. Download the premium report [here](#) for more information.

More info >



Vehicle valuation

What is this car worth? See the vehicle value of this BMW in the premium report. We check: purchase value, age, mileage, MOT history, damages and online sale prices.

Trade retail value	£ 19,999
Auction value	£ 19,999
Average private trade value	£ 19,999

More info >



Owner history

For how long did the current and previous owner(s) have this BMW? How many owners did this BMW have? Check it in the premium report and see all owner registrations. Download the full report [here](#).

Owner	Since
Owner	Since
Owner	Since
Owner	Since
Owner	Since
Owner	Since
Owner	Since

More info >

Plate changes

See in this check if this BMW had different number plates.

Number of plates	0
Current registration	
Plate since	2024-03-28
Current registration	
Plate since	2024-03-28

More info >



Finance check

Check if this BMW is financed, has an outstanding loan or finance agreement. If you are purchasing a vehicle it is smart to ensure that any finance that may have been taken out on this BMW has been settled.

If not, and you buy this BMW then you could lose the money and the car you paid for.

Download the premium report [here](#) and check if this BMW is financed.

Finance company	XXXXXXXX XX
Date of agreement	XXXXXXXX XX
Agreement type	XXXXXXXX XX
Agreement term	XXXXXXXX XX
Agreement number	XXXXXXXX XX
Contact info	XXXXXXXX XX

More info >



Mileage check

Odometer	In miles
Mileage registrations	9
First mileage registration	2017-03-30
Last registration	2024-03-23
Complete history	See info



Registration #1	2017-03-30	21 mi
Registration #2	2020-03-13	30.684 mi
Registration #3	2021-03-05	38.915 mi
Registration #4	2022-03-20	39.277 mi
Registration #5	2023-03-20	39.277 mi
Registration #6	2023-03-20	39.277 mi
Registration #7	2023-03-20	39.277 mi
Registration #8	2023-03-20	39.277 mi
Registration #9	2023-03-20	39.277 mi

More info >



Car features

The BMW factory car options list is only available in the premium report.

S0225	Air conditioning
S0295	
S0482	
S0501	
S0566	
S0567	
S0569	

View the complete BMW factory list for this vehicle [here](#).

More info >

Safety ratings

NCAP rating	★★★★★
Adult	88%
Children	83%
Pedestrian	53%
Safety systems	71%
Overall rating	78%
Video	see crash video



Dimensions & weight

Width	1881 mm
Height	1624 mm
Length	4671 mm
Wheel base	2810 mm
Kerb weight	1745 kg
Max. allowed weight	2335 kg

Additional information

Fuel tank capacity	67 l
Fuel delivery	Direct Injection
Number of doors	5
Number of seats	5

Number of axles	2
Engine number	57739847