



report date: 2024-03-29

General information

Make	NISSAN
Model	PATHFINDER DCI AVENTURA
Colour	Black
Year of manufacture	2006
Top speed	109 mph
0 - 60 mph	11.8 seconds
Gearbox	5 speed automatic

Engine & fuel consumption

Power	172 BHP
Max. torque	403 Nm at 2.000 rpm
Engine capacity	2.488 cc
Cylinders	4
Fuel type	Diesel
Consumption city	21.4 mpg
Consumption extra urban	34.0 mpg
Consumption combined	28.0 mpg
CO2 emission	267 g/km
CO2 label	M





Internet history

Entry 1

Date	2022-01-17
Pictures	28
Listing price	View report

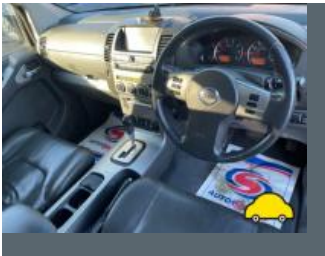
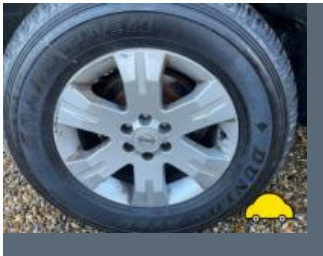

source: autotrader.co.uk



MOT history

MOT expiry date	2025-02-07
MOT pass rate	75 %
MOT passed	15
Failed MOT tests	5
Total advice items	25
Total items failed	24

MOT #20 2024-02-08 10:06

MOT test number 939055516834

Result ✓ Passed

Next expiry date 2025-02-07

Advice Oil leak, but not excessive (8.4.1 (a) (i))

Advice Suspension component mounting prescribed area is corroded but not considered excessive both chassis rails (5.3.6 (a) (i))

Advice Exhaust has a minor leak of exhaust gases centre joint (6.1.2 (a))

MOT #19 2023-02-08 11:09

MOT test number 476661616742

Result ✓ Passed

Advice Underbody covered in under seal

MOT #18 2022-01-16 10:12

MOT test number 769248931434

Result ✓ Passed

Advice General corrosion throughout chassis

**MOT #17**

2021-09-13 10:04

MOT test number

151311046903

Result**✗ Failed****Fail** Windscreen washer provides insufficient washer liquid (3.5 (a))**Advice** General corrosion throughout chassis**Fail** Offside Rear Tyre has ply or cords exposed (5.2.3 (d) (ii))**Fail** Nearside Rear Suspension component mounting prescribed area excessively corroded significantly reducing structural strength chassis near anchor bracket (5.3.6 (a) (i))**Advice** Nearside Front Tyre worn close to legal limit/worn on edge (5.2.3 (e))**Fail** Supplementary restraint system warning lamp indicates a fault (7.1.6 (a))**Fail** Nearside Fuel system component leaking above chassis (6.1.3 (b) (i))**Fail** Nearside Rear Tyre tread depth below requirements of 1.6mm (5.2.3 (e))**MOT #16**

2020-09-25 16:03

MOT test number

965223371860

Result**✓ Passed****Advice** Nearside Rear Tyre worn close to legal limit/worn on edge (5.2.3 (e))**Advice** Offside Rear Tyre worn close to legal limit/worn on edge (5.2.3 (e))**MOT #15**

2020-09-10 08:02

MOT test number

690685087254

Result**✗ Failed****Fail** Offside Rear Suspension component mounting prescribed area excessively corroded significantly reducing structural strength suspension, front chassis (5.3.6 (a) (i))**Fail** Nearside Rear Wheel bearing play so excessive it is likely to break up (5.1.3 (a) (ii))**Advice** Offside Rear Tyre worn close to legal limit/worn on edge 1.6mm (5.2.3 (e))**Fail** Front Prop shaft joint so worn it is likely to fail (6.1.7 (c) (ii))**Advice** Nearside Rear Tyre worn close to legal limit/worn on edge 1.6mm (5.2.3 (e))

**MOT #14** 2019-03-29 12:36**MOT test number** 605838661393**Result** ✓ Passed**MOT #13** 2019-03-28 14:49**MOT test number** 688374661209**Result** ✗ Failed

Fail Offside Front Inner Drive shaft joint constant velocity boot split or insecure, no longer prevents the ingress of dirt (6.1.7 (g) (ii))

Fail Offside Front Track rod end ball joint has excessive play (2.1.3 (b) (i))

MOT #12 2018-04-04 15:19**MOT test number** 555441317506**Result** ✓ Passed**MOT #11** 2017-08-09 16:17**MOT test number** 631673995492**Result** ✓ Passed**MOT #10** 2017-08-01 14:13**MOT test number** 461611071478**Result** ✗ Failed

Fail Offside Front Anti-roll bar linkage has excessive play in a ball joint (2.4.G.2)

Fail Offside Rear Anti-roll bar linkage has excessive play in a ball joint (2.4.G.2)

Fail Offside Front Front suspension has excessive play in a lower suspension ball joint (2.5.B.1a)

Fail Nearside Front Front position lamp(s) not working (1.1.A.3b)

Fail Nearside Rear Anti-roll bar linkage has excessive play in a ball joint (2.4.G.2)

Fail Nearside Front Front suspension has excessive play in a lower suspension ball joint (2.5.B.1a)

Fail Offside Front Windscreen washer provides insufficient washer liquid (8.2.3)

**MOT #9** 2016-08-03 12:01**MOT test number** 464876427888**Result** ✓ Passed**Advice** Nearside Front Front wheel bearing has slight play (2.5.A.3c)**MOT #8** 2015-07-23 12:15**MOT test number** 829974005253**Result** ✓ Passed**Advice** Offside Rear Seat belt damaged but webbing not significantly weakened (5.2.2a)**MOT #7** 2014-07-28 12:40**MOT test number** 717139004215**Result** ✓ Passed**Advice** Nearside Front Tyre worn close to the legal limit (4.1.E.1)**Advice** Offside Rear Tyre worn close to the legal limit (4.1.E.1)**Advice** Offside Front Tyre worn close to the legal limit (4.1.E.1)**Notice** Front prop shaft rear u/j joint worn**Advice** Nearside Rear Tyre worn close to the legal limit (4.1.E.1)

**MOT #6** 2014-07-23 15:47**MOT test number** 838804304273**Result** ✗ Failed**Fail** Nearside Front Lower Suspension arm has excessive play in a ball joint (2.4.G.2)**Notice** Front prop shaft rear u/j joint worn**Fail** Nearside Front Front wheel bearing rough when rotated (2.5.A.2)**Advice** Offside Rear Tyre worn close to the legal limit (4.1.E.1)**Fail** Nearside Rear Registration plate lamp not working (1.1.C.1d)**Advice** Offside Front Tyre worn close to the legal limit (4.1.E.1)**Fail** Front Windscreen wiper does not clear the windscreen effectively (8.2.2)**Fail** Offside Front Lower Suspension arm has excessive play in a ball joint (2.4.G.2)**Advice** Nearside Rear Tyre worn close to the legal limit (4.1.E.1)**Advice** Nearside Front Tyre worn close to the legal limit (4.1.E.1)**Fail** Nearside Windscreen washer provides insufficient washer liquid (8.2.3)**MOT #5** 2013-07-23 14:33**MOT test number** 468994103228**Result** ✓ Passed**Advice** Parking brake lever has little reserve travel (3.1.6b)**Notice** Wiper blades poor condition**MOT #4** 2012-08-01 13:40**MOT test number** 368674712299**Result** ✓ Passed



MOT #3	2011-07-21 14:07
MOT test number	678472101275
Result	✓ Passed
MOT #2	2010-07-28 10:03
MOT test number	410309400232
Result	✓ Passed
MOT #1	2009-06-18 15:43
MOT test number	592239669186
Result	✓ Passed



Tax & MOT check

✓
Taxed
Tax due:
1 April 2025

✓
MOT
Expires:
7 February 2025

Tax status	Valid until 1 April
Days left	337
MOT expiry date	7 February 2025
Full MOT history	See MOT history

Tax calculation

Vehicle class	49
Band	M
Single payment (12 months)	£ 695,00,-
Single six month payment	£ 382,25,-
Total payable by 12 monthly instalments	£ 729,75,-



Damage history

Check the damage history for this NISSAN. See if, where and when this NISSAN had damage and the car repair costs. We also check if this NISSAN was scrapped. Download the premium report [here](#) for the results.

Damage 1

Date	
Category	
Type	

Damage 2

Date	
Category	
Type	



Extra NISSAN salvage check



If this vehicle was seen at a salvage auction we offer: vehicle pictures, salvage location, retail value. Download the premium report [here](#) for more information.

More info >



Vehicle valuation

What is this car worth? See the vehicle value of this NISSAN in the premium report. We check: purchase value, age, mileage, MOT history, damages and online sale prices.

Trade retail value	£ 19,999
Auction value	£ 19,999
Average private trade value	£ 19,999

More info >



Owner history

For how long did the current and previous owner(s) have this NISSAN? How many owners did this NISSAN have? Check it in the premium report and see all owner registrations. Download the full report [here](#).

Owner	Registration
Owner	Registration
Owner	Registration
Owner	Registration
Owner	Registration
Owner	Registration
Owner	Registration

More info >

Plate changes

See in this check if this NISSAN had different number plates.

Number of plates	1
Current registration	
Plate since	2024-03-29
Current registration	
Plate since	2024-03-29

More info >



Finance check

Check if this NISSAN is financed, has an outstanding loan or finance agreement. If you are purchasing a vehicle it is smart to ensure that any finance that may have been taken out on this NISSAN has been settled.

If not, and you buy this NISSAN then you could lose the money and the car you paid for.

Download the premium report [here](#) and check if this NISSAN is financed.

Finance company	XXXXXXXX XX
Date of agreement	XXXXXXXX XX
Agreement type	XXXXXXXX XX
Agreement term	XXXXXXXX XX
Agreement number	XXXXXXXX XX
Contact info	XXXXXXXX XX

More info >



Mileage check

Odometer	In miles
Mileage registrations	22
First mileage registration	2006-05-25
Last registration	2024-02-08
Complete history	See info



Registration #1	2006-05-25	21 mi
Registration #2	2009-06-18	34.563 mi
Registration #3	2010-07-28	46.495 mi
Registration #4	2011-07-21	52.946 mi
Registration #5	2012-08-01	58.475 mi
Registration #6	2013-07-23	66.215 mi
Registration #7	2014-07-23	75.202 mi
Registration #8	2014-07-28	75.355 mi
Registration #9	2015-07-23	81.336 mi
Registration #10	2016-08-03	98.409 mi
Registration #11	2017-08-01	114.997 mi
Registration #12	2018-08-01	131.584 mi
Registration #13	2019-08-01	148.171 mi
Registration #14	2020-08-01	164.758 mi
Registration #15	2021-08-01	181.345 mi
Registration #16	2022-08-01	197.932 mi
Registration #17	2023-08-01	214.519 mi
Registration #18	2024-02-08	231.106 mi
Registration #19	2024-02-08	231.106 mi
Registration #20	2024-02-08	231.106 mi
Registration #21	2024-02-08	231.106 mi
Registration #22	2024-02-08	231.106 mi

More info >



Car features

The NISSAN factory car options list is only available in the premium report.

S0225	Air conditioning
S0295	
S0482	
S0501	
S0566	
S0567	
S0569	

View the complete NISSAN factory list for this vehicle [here](#).

More info >

Safety ratings

NCAP rating ★★★★☆

Video [see crash video](#)

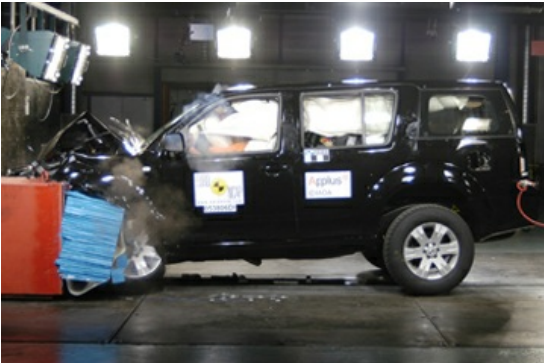

Dimensions & weight

Width	1850 mm
Height	1783 mm
Length	4740 mm
Wheel base	2850 mm
Kerb weight	2195 kg
Max. allowed weight	2880 kg

Additional information

Fuel tank capacity	80 l
Fuel delivery	Direct Injection
Number of doors	5
Number of seats	7

Number of axles	2
Engine number	750331