



report date: 2024-03-29

## General information

Make	VAUXHALL
Model	ZAFIRA ACTIVE
Colour	Grey
Year of manufacture	2018
Top speed	119 mph
0 - 60 mph	10.1 seconds
Gearbox	6 speed automatic

## Engine & fuel consumption

Power	138 BHP
Max. torque	200 Nm at 4.900 rpm
Engine capacity	1.364 cc
Cylinders	4
Fuel type	Petrol
Consumption city	31.7 mpg
Consumption extra urban	46.3 mpg
Consumption combined	39.8 mpg
CO2 emission	160 g/km
CO2 label	G





Internet history

Entry 2

Date	2021-08-07
Pictures	18
Listing price	<a href="#">View report</a>

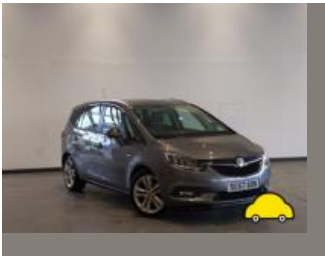
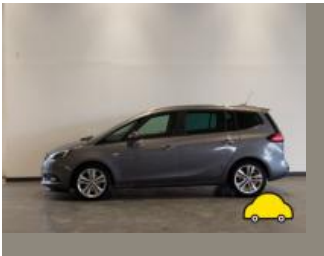

source: [autotrader.co.uk](https://www.autotrader.co.uk)

Entry 1

Date	2021-08-05
Pictures	19
Listing price	<a href="#">View report</a>



source: [cargurus.co.uk](https://www.cargurus.co.uk)



MOT history

MOT expiry date	2024-05-18
MOT pass rate	80 %
MOT passed	4
Failed MOT tests	1
Total advice items	7
Total items failed	0

MOT #5	2023-05-10 08:17
MOT test number	493393795790
Result	✓ Passed
Next expiry date	2024-05-18
Minor	Nearside Rear reflector insecure (4.8.1 (b) (i))
Advice	TPMS light on

MOT #4	2023-05-09 14:35
MOT test number	728792559279
Result	✗ Failed
Advice	TPMS light on
MAJOR	Offside Front Windscreen washer not working (3.5 (a))
MAJOR	Nearside Front Windscreen washer not working (3.5 (a))
MAJOR	Nearside Rear reflector missing (4.8.2 (a) (ii))

MOT #3	2022-05-19 08:47
MOT test number	935140342571
Result	✓ Passed



MOT #2	2021-08-23 16:03
MOT test number	858243987909
Result	✓ Passed

MOT #1	2020-10-20 12:11
MOT test number	798021588837
Result	✓ Passed

**Advice** Front Tyre worn close to legal limit/worn on edge both (5.2.3 (e))



Tax & MOT check

✓  
**Taxed**  
**Tax due:**  
1 October 2024

✓  
**MOT**  
**Expires:**  
18 May 2024

<b>Tax status</b>	Valid until 1 October
<b>Days left</b>	155
<b>MOT expiry date</b>	18 May 2024
<b>Full MOT history</b>	<a href="#">See MOT history</a>

Tax calculation

<b>Vehicle class</b>	48
<b>Band</b>	I
<b>First licence fee (12 months)</b>	£ 645,00,-
<b>Standard rate (12 months)</b>	£ 180,00,-
<b>Standard rate (6 months)</b>	£ 99,00,-
<b>Premium rate (12 months)</b>	£ 570,00,-
<b>Premium rate (6 months)</b>	£ 313,50,-



Damage history

Check the damage history for this VAUXHALL. See if, where and when this VAUXHALL had damage and the car repair costs. We also check if this VAUXHALL was scrapped. Download the premium report [here](#) for the results.

Damage 1

Date	
Category	
Type	



Damage 2

Date	
Category	
Type	



Extra VAUXHALL salvage check



If this vehicle was seen at a salvage auction we offer: vehicle pictures, salvage location, retail value. Download the premium report [here](#) for more information.

More info >



Vehicle valuation

What is this car worth? See the vehicle value of this VAUXHALL in the premium report. We check: purchase value, age, mileage, MOT history, damages and online sale prices.

Trade retail value	£ 19,999
Auction value	£ 19,999
Average private trade value	£ 19,999

More info >



Owner history

For how long did the current and previous owner(s) have this VAUXHALL? How many owners did this VAUXHALL have? Check it in the premium report and see all owner registrations. Download the full report [here](#).

XXXXXXXXXX	XXXXXXXXXX
XXXXXXXXXX	XXXXXXXXXX
XXXXXXXXXX	XXXXXXXXXX
XXXXXXXXXX	XXXXXXXXXX
XXXXXXXXXX	XXXXXXXXXX
XXXXXXXXXX	XXXXXXXXXX
XXXXXXXXXX	XXXXXXXXXX

More info >

Plate changes

See in this check if this VAUXHALL had different number plates.

Number of plates	1
Current registration	 <b>XXXXXX</b>
Plate since	2020-01-01
Current registration	 <b>XXXXXX</b>
Plate since	2020-01-01

More info >





Finance check

Check if this VAUXHALL is financed, has an outstanding loan or finance agreement. If you are purchasing a vehicle it is smart to ensure that any finance that may have been taken out on this VAUXHALL has been settled.

If not, and you buy this VAUXHALL then you could lose the money and the car you paid for.

Download the premium report [here](#) and check if this VAUXHALL is financed.

Finance company	XXXXXXXX XX
Date of agreement	XXXXXXXX XX
Agreement type	XXXXXXXX XX
Agreement term	XXXXXXXX XX
Agreement number	XXXXXXXX XX
Contact info	XXXXXXXX XX

More info >



Mileage check

Odometer	In miles
Mileage registrations	8
First mileage registration	2018-01-13
Last registration	2023-05-10
Complete history	<a href="#">See info</a>



Registration #1	2018-01-13	19 mi
Registration #2	2020-10-20	26.149 mi
Registration #3	2020-10-20	26.149 mi
Registration #4	2020-10-20	26.149 mi
Registration #5	2020-10-20	26.149 mi
Registration #6	2020-10-20	26.149 mi
Registration #7	2020-10-20	26.149 mi
Registration #8	2020-10-20	26.149 mi

More info >



Safety ratings

NCAP rating	★★★★★
Adult	96%
Children	90%
Pedestrian	67%
Safety systems	100%
Overall rating	89%
Video	<a href="#">see crash video</a>



Dimensions & weight

Width	2038 mm
Height	1658 mm
Length	4275 mm
Wheel base	2555 mm
Kerb weight	1334 kg
Max. allowed weight	1843 kg

Additional information

Fuel tank capacity	53 l
Fuel delivery	Multi-Point Injection
Number of doors	5
Number of seats	5
Engine number	B14NET 180930184LUJ