



TOYOTA



report date: 2024-03-28

General information

|                     |                     |
|---------------------|---------------------|
| Make                | TOYOTA              |
| Model               | RAV-4 D-4D XT-R AWD |
| Colour              | White               |
| Year of manufacture | 2012                |
| Top speed           | 118 mph             |
| 0 - 60 mph          | 10.0 seconds        |
| Gearbox             | 6 speed Manual      |

Engine & fuel consumption

|                         |                     |
|-------------------------|---------------------|
| Power                   | 150 BHP             |
| Max. torque             | 340 Nm at 2.800 rpm |
| Engine capacity         | 2.231 cc            |
| Cylinders               | 4                   |
| Fuel type               | Diesel              |
| Consumption city        | 37.7 mpg            |
| Consumption extra urban | 54.3 mpg            |
| Consumption combined    | 47.1 mpg            |
| CO2 emission            | 159 g/km            |
| CO2 label               | G                   |





Internet history

Entry 2

|               |                             |
|---------------|-----------------------------|
| Date          | 2021-08-13                  |
| Pictures      | 12                          |
| Listing price | <a href="#">View report</a> |



source: cargurus.co.uk

Entry 1

|               |                             |
|---------------|-----------------------------|
| Date          | 2021-07-30                  |
| Pictures      | 13                          |
| Listing price | <a href="#">View report</a> |

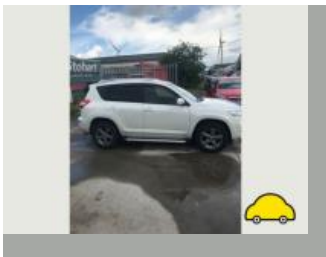
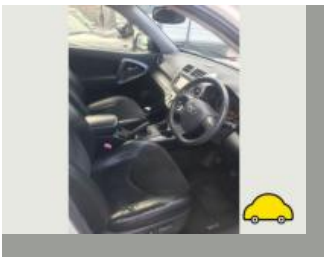

source: autotrader.co.uk



MOT history

|                    |                  |
|--------------------|------------------|
| MOT expiry date    | 2024-08-17       |
| MOT pass rate      | 90 %             |
| MOT passed         | 9                |
| Failed MOT tests   | 1                |
| Total advice items | 3                |
| Total items failed | 2                |
| MOT #10            | 2023-08-12 08:11 |
| MOT test number    | 958154449539     |
| Result             | ✓ Passed         |
| Next expiry date   | 2024-08-17       |
| MOT #9             | 2022-08-18 09:44 |
| MOT test number    | 427941832228     |
| Result             | ✓ Passed         |
| MOT #8             | 2021-06-16 07:40 |
| MOT test number    | 101742146945     |
| Result             | ✓ Passed         |
| MOT #7             | 2020-05-26 11:56 |
| MOT test number    | 154549566762     |
| Result             | ✓ Passed         |
| MOT #6             | 2019-04-02 12:29 |
| MOT test number    | 229919158888     |
| Result             | ✓ Passed         |

**MOT #5** 2018-03-23 11:28**MOT test number** 459647298857**Result** ✓ Passed**Advice** Rear Brake pad(s) wearing thin (3.5.1g)**MOT #4** 2017-04-07 10:13**MOT test number** 706684603091**Result** ✓ Passed**Advice** Emissions to clean to perform smoke test**MOT #3** 2017-04-07 09:30**MOT test number** 524258298160**Result** ✗ Failed**Fail** Rear registration plate character(s) incorrectly spaced (6.3.4a)**Advice** Emissions to clean to perform smoke test**Fail** Front registration plate character(s) incorrectly spaced (6.3.4a)**MOT #2** 2016-04-08 15:19**MOT test number** 877521376765**Result** ✓ Passed**MOT #1** 2015-04-24 09:26**MOT test number** 256444215496**Result** ✓ Passed



Tax & MOT check

✓  
**Taxed**  
**Tax due:**  
1 August 2024

✓  
**MOT**  
**Expires:**  
17 August 2024

|                         |                                 |
|-------------------------|---------------------------------|
| <b>Tax status</b>       | Valid until 1 August            |
| <b>Days left</b>        | 94                              |
| <b>MOT expiry date</b>  | 17 August 2024                  |
| <b>Full MOT history</b> | <a href="#">See MOT history</a> |

Tax calculation

|  |            |
|--|------------|
| <b>Vehicle class</b>                           | 49         |
| <b>Band</b>                                    | G          |
| <b>Single payment (12 months)</b>              | £ 240,00,- |
| <b>Single six month payment</b>                | £ 132,00,- |
| <b>Total payable by 12 monthly instalments</b> | £ 252,00,- |



Damage history

Check the damage history for this TOYOTA. See if, where and when this TOYOTA had damage and the car repair costs. We also check if this TOYOTA was scrapped. Download the premium report [here](#) for the results.

Damage 1

|          |  |
|----------|--|
| Date     |  |
| Category |  |
| Type     |  |

Damage 2

|          |  |
|----------|--|
| Date     |  |
| Category |  |
| Type     |  |



Extra TOYOTA salvage check



If this vehicle was seen at a salvage auction we offer: vehicle pictures, salvage location, retail value. Download the premium report [here](#) for more information.

More info >



Vehicle valuation

What is this car worth? See the vehicle value of this TOYOTA in the premium report. We check: purchase value, age, mileage, MOT history, damages and online sale prices.

|                             |          |
|-----------------------------|----------|
| Trade retail value          | £ 19,999 |
| Auction value               | £ 19,999 |
| Average private trade value | £ 19,999 |

More info >



Owner history

For how long did the current and previous owner(s) have this TOYOTA? How many owners did this TOYOTA have? Check it in the premium report and see all owner registrations. Download the full report [here](#).

|       |              |
|-------|--------------|
| Owner | Registration |
| Owner | Registration |
| Owner | Registration |
| Owner | Registration |
| Owner | Registration |
| Owner | Registration |
| Owner | Registration |

More info >

Plate changes

See in this check if this TOYOTA had different number plates.

|                      |            |
|----------------------|------------|
| Number of plates     | 1          |
| Current registration | WR12LZK    |
| Plate since          | 2019-03-28 |
| Current registration | WR12LZK    |
| Plate since          | 2019-03-28 |

More info >





Finance check

Check if this TOYOTA is financed, has an outstanding loan or finance agreement. If you are purchasing a vehicle it is smart to ensure that any finance that may have been taken out on this TOYOTA has been settled. If not, and you buy this TOYOTA then you could lose the money and the car you paid for. Download the premium report [here](#) and check if this TOYOTA is financed.

|                   |            |      |
|-------------------|------------|------|
| Finance company   | XXXXXXXXXX | XXXX |
| Date of agreement | XXXXXXXXXX | XXXX |
| Agreement type    | XXXXXXXXXX | XXXX |
| Agreement term    | XXXXXXXXXX | XXXX |
| Agreement number  | XXXXXXXXXX | XXXX |
| Contact info      | XXXXXXXXXX | XXXX |

More info >



Mileage check

|                            |                          |
|----------------------------|--------------------------|
| Odometer                   | In miles                 |
| Mileage registrations      | 13                       |
| First mileage registration | 2012-05-11               |
| Last registration          | 2023-08-12               |
| Complete history           | <a href="#">See info</a> |



|                  |            |           |
|------------------|------------|-----------|
| Registration #1  | 2012-05-11 | 14 mi     |
| Registration #2  | 2015-04-24 | 32.778 mi |
| Registration #3  | 2016-04-08 | 39.781 mi |
| Registration #4  | 2017-04-07 | 45.401 mi |
| Registration #5  | 2017-04-07 | 45.401 mi |
| Registration #6  | 2018-03-23 | 49.741 mi |
| Registration #7  | 2019-04-02 | 56.497 mi |
| Registration #8  | 2019-05-29 | 56.577 mi |
| Registration #9  | 2019-05-29 | 56.577 mi |
| Registration #10 | 2019-05-29 | 56.577 mi |
| Registration #11 | 2019-05-29 | 56.577 mi |
| Registration #12 | 2019-05-29 | 56.577 mi |
| Registration #13 | 2019-05-29 | 56.577 mi |

More info >



Car features

The TOYOTA factory car options list is only available in the premium report.

|       |                  |
|-------|------------------|
| S0225 | Air conditioning |
| S0295 |                  |
| S0482 |                  |
| S0501 |                  |
| S0566 |                  |
| S0567 |                  |
| S0569 |                  |

View the complete TOYOTA factory list for this vehicle [here](#).

More info >

Safety ratings

NCAP rating ★★★★★

Video [see crash video](#)



Dimensions & weight

|                     |         |
|---------------------|---------|
| Width               | 1815 mm |
| Height              | 1685 mm |
| Length              | 4365 mm |
| Wheel base          | 2560 mm |
| Kerb weight         | 1650 kg |
| Max. allowed weight | 2190 kg |

Additional information

|                 |                  |
|-----------------|------------------|
| Fuel delivery   | Direct Injection |
| Number of doors | 5                |
| Number of seats | 5                |
| Number of axles | 2                |

|               |            |
|---------------|------------|
| Engine number | 2AD0395056 |
|---------------|------------|