



report date: 2024-03-28

General information

Make	MAZDA
Model	BT-50 4X4 TS DCB P/U
Colour	Black
Year of manufacture	2007
Gearbox	5 speed Manual

Engine & fuel consumption

Power	141 BHP
Max. torque	330 Nm at 1.800 rpm
Engine capacity	2.499 cc
Cylinders	4
Fuel type	Diesel
Consumption city	25.9 mpg
Consumption extra urban	36.2 mpg
Consumption combined	36.2 mpg



LABEL UNKNOWN



Internet history

Entry 2

Date	2022-01-04
Pictures	13
Listing price	View report

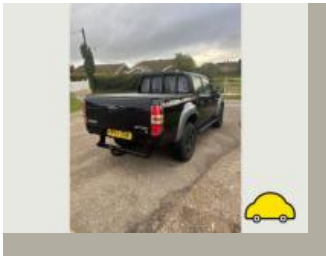

source: [autotrader.co.uk](#)

Entry 1

Date	2021-12-11
Pictures	13
Listing price	View report

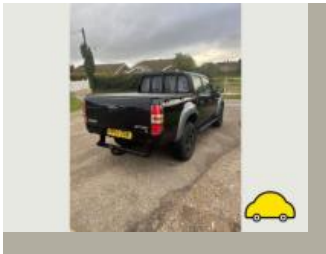
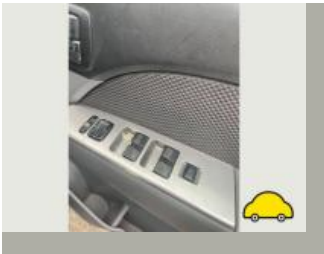

source: [autotrader.co.uk](#)



MOT history

MOT expiry date	2022-10-24
MOT pass rate	67 %
MOT passed	10
Failed MOT tests	5
Total advice items	12
Total items failed	11

MOT #15	2021-10-25 12:01
MOT test number	256229047829
Result	✓ Passed
Next expiry date	2022-10-24

MOT #14	2020-12-11 11:28
MOT test number	468319326703
Result	✓ Passed
Advice	Brake pipe corroded, covered in grease or other material 2 at Load Valve (1.1.11 (c))
Advice	Front Brake pipe corroded, covered in grease or other material Both (1.1.11 (c))
Minor	Windscreen damaged but not adversely affecting driver's view (3.2 (a) (i))

MOT #13	2019-07-27 14:52
MOT test number	316151036811
Result	✓ Passed

MOT #12	2017-01-13 10:23
MOT test number	541069780743
Result	✓ Passed

**MOT #11** 2017-01-13 10:23**MOT test number** 365395199486**Result** ✗ Failed**Pass with rectification** Nearside Rear Wheel nut(s) missing 1 missing (4.2.A.1e)**Pass with rectification** Offside Front Wheel nut(s) missing 1 missing (4.2.A.1e)**Pass with rectification** Offside Rear Wheel nut(s) missing 1 missing (4.2.A.1e)**MOT #10** 2016-01-11 15:04**MOT test number** 588176942646**Result** ✓ Passed**Advice** Oil leak**Advice** Rear Brake pipe slightly corroded (3.6.B.2c)**MOT #9** 2015-01-14 13:27**MOT test number** 686164515075**Result** ✓ Passed**Advice** Offside Front Tyre worn close to the legal limit (4.1.E.1)**Advice** Nearside Front Tyre worn close to the legal limit (4.1.E.1)**MOT #8** 2015-01-14 13:27**MOT test number** 435234615083**Result** ✗ Failed**Pass with rectification** Registration plate lamp not working (1.1.C.1d)**Advice** Offside Front Tyre worn close to the legal limit (4.1.E.1)**Advice** Nearside Front Tyre worn close to the legal limit (4.1.E.1)

**MOT #7** 2014-01-15 15:39**MOT test number** 109615714002**Result** ✓ Passed**Advice** Offside Front Tyre worn close to the legal limit (4.1.E.1)**MOT #6** 2014-01-15 15:39**MOT test number** 109685714087**Result** ✗ Failed**Advice** Offside Front Tyre worn close to the legal limit (4.1.E.1)**Pass with rectification** Offside Stop lamp not working (1.2.1b)**MOT #5** 2013-01-04 14:13**MOT test number** 459024403016**Result** ✓ Passed**MOT #4** 2013-01-03 12:43**MOT test number** 286563003029**Result** ✗ Failed**Fail** Offside Front Brake pad(s) less than 1.5 mm thick (3.5.1g)**Fail** Towbar retaining device insecure (6.6.3a)**Fail** Nearside Headlamp aim beam image obviously incorrect (1.8.A.1b)**Fail** Windscreen has damage to an area in excess of a 10mm circle within zone 'A' (8.3.1a)**Fail** Brakes imbalanced across an axle (3.7.B.5b)**MOT #3** 2012-01-04 14:46**MOT test number** 558864902072**Result** ✓ Passed



MOT #2	2011-01-06 15:43
MOT test number	998896801088
Result	✓ Passed

MOT #1	2011-01-06 09:22
MOT test number	119806401055
Result	✗ Failed
Fail	Nearside Front Tyre has a cut in excess of the requirements deep enough to reach the ply or cords (4.1.D.1a)
Advice	Offside Front Tyre worn close to the legal limit (4.1.E.1)



Tax & MOT check

✕
Untaxed

Tax expired:
5 November 2021

✕
MOT

Expired:
24 October 2022

Tax status		Expired at 5 November 2021
Days left		906 days too late
MOT expiry date		24 October 2022
Full MOT history		See MOT history



Damage history

Check the damage history for this MAZDA. See if, where and when this MAZDA had damage and the car repair costs. We also check if this MAZDA was scrapped. Download the premium report [here](#) for the results.

Damage 1	
Date	
Category	
Type	
Damage 2	
Date	
Category	
Type	



Extra MAZDA salvage check



If this vehicle was seen at a salvage auction we offer: vehicle pictures, salvage location, retail value. Download the premium report [here](#) for more information.

More info >



Vehicle valuation

What is this car worth? See the vehicle value of this MAZDA in the premium report. We check: purchase value, age, mileage, MOT history, damages and online sale prices.

Trade retail value	£ 19,299
Auction value	£ 19,299
Average private trade value	£ 19,299

More info >



Owner history

For how long did the current and previous owner(s) have this MAZDA? How many owners did this MAZDA have? Check it in the premium report and see all owner registrations. Download the full report [here](#).

*****	*****
*****	*****
*****	*****
*****	*****
*****	*****
*****	*****
*****	*****

More info >

Plate changes

See in this check if this MAZDA had different number plates.

Number of plates	1
Current registration	*****
Plate since	2019-09-29
Current registration	*****
Plate since	2019-09-29

More info >



Finance check

Check if this MAZDA is financed, has an outstanding loan or finance agreement. If you are purchasing a vehicle it is smart to ensure that any finance that may have been taken out on this MAZDA has been settled.

If not, and you buy this MAZDA then you could lose the money and the car you paid for.

Download the premium report [here](#) and check if this MAZDA is financed.

Finance company	XXXXXXXXXX	XXXX
Date of agreement	XXXXXXXXXX	XXXX
Agreement type	XXXXXXXXXX	XXXX
Agreement term	XXXXXXXXXX	XXXX
Agreement number	XXXXXXXXXX	XXXX
Contact info	XXXXXXXXXX	XXXX

More info >



Mileage check

Odometer	In miles
Mileage registrations	16
First mileage registration	2007-12-07
Last registration	2021-10-25
Complete history	See info



Registration #1	2007-12-07	22 mi
Registration #2	2011-01-06	41.667 mi
Registration #3	2011-01-06	41.667 mi
Registration #4	2012-01-04	54.079 mi
Registration #5	2013-01-03	70.065 mi
Registration #6	2013-01-04	70.069 mi
Registration #7	2014-01-15	85.216 mi
Registration #8	2015-01-14	95.043 mi
Registration #9	2016-01-01	105.000 mi
Registration #10	2017-01-01	115.000 mi
Registration #11	2018-01-01	125.000 mi
Registration #12	2019-01-01	135.000 mi
Registration #13	2020-01-01	145.000 mi
Registration #14	2021-01-01	155.000 mi
Registration #15	2022-01-01	165.000 mi
Registration #16	2023-01-01	175.000 mi

More info >



Dimensions & weight

Width	1805 mm
Wheel base	3000 mm
Kerb weight	1855 kg
Max. allowed weight	3030 kg

Additional information

Fuel tank capacity	70 l
Fuel delivery	Direct Injection
Number of seats	5
Number of axles	2
Engine number	WLAT 822748