



report date: 2024-03-29

General information

Make	NISSAN
Model	PATHFINDER DCI SPORT
Colour	Silver
Year of manufacture	2007
Top speed	109 mph
Gearbox	6 speed Manual

Engine & fuel consumption

Power	169 BHP
Max. torque	403 Nm at 2.000 rpm
Engine capacity	2.488 cc
Cylinders	4
Fuel type	Diesel
Consumption city	23.5 mpg
Consumption extra urban	33.2 mpg
Consumption combined	28.8 mpg
CO2 emission	264 g/km
CO2 label	M





Internet history

Entry 1

Date	2022-02-11
Pictures	12
Listing price	View report



source: cargurus.co.uk



MOT history

MOT expiry date	2024-09-06
MOT pass rate	100 %
MOT passed	14
Failed MOT tests	0
Total advice items	8
Total items failed	0

MOT #14	2023-09-07 11:46
MOT test number	584602717783
Result	✓ Passed
Next expiry date	2024-09-06
Advice	Offside Front Wheel bearing has slight play (5.1.3 (a) (i))
Advice	Slight movement in steering rack mountings
Advice	Rear Brake pad(s) wearing thin (1.1.13 (a) (ii))
Advice	Offside Front Brake pipe corroded, covered in grease or other material Brake pipe to flexi corroded at union (1.1.11 (c))

MOT #13	2022-11-09 12:14
MOT test number	756358600178
Result	✓ Passed
Advice	Both light aims too high (adjusted)

MOT #12	2021-10-25 10:34
MOT test number	999803712608
Result	✓ Passed

MOT #11	2020-11-02 11:35
MOT test number	777589630563
Result	✓ Passed

**MOT #10** 2019-10-28 14:15**MOT test number** 553993703976**Result** ✓ Passed**Advice** Nearside Rear Tyre worn close to legal limit/worn on edge (5.2.3 (e))**MOT #9** 2018-10-24 06:19**MOT test number** 370699463993**Result** ✓ Passed**MOT #8** 2017-10-19 10:01**MOT test number** 693268767495**Result** ✓ Passed**MOT #7** 2016-10-19 09:03**MOT test number** 600053982498**Result** ✓ Passed**Advice** Front tyres wearing thin on outer edges**MOT #6** 2015-10-29 11:02**MOT test number** 118909637727**Result** ✓ Passed**MOT #5** 2014-11-05 10:39**MOT test number** 659069904369**Result** ✓ Passed**Advice** Front brake disc worn, pitted or scored, but not seriously weakened (3.5.1i)**MOT #4** 2013-10-18 14:49**MOT test number** 237501193207**Result** ✓ Passed



MOT #3	2012-11-08 10:26
MOT test number	786023012317
Result	✓ Passed
MOT #2	2011-11-10 09:19
MOT test number	686664111308
Result	✓ Passed
MOT #1	2010-11-15 15:30
MOT test number	113399510341
Result	✓ Passed



Tax & MOT check

✓
Taxed
Tax due:
1 September 2024

✓
MOT
Expires:
6 September 2024

Tax status	Valid until 1 September
Days left	125
MOT expiry date	6 September 2024
Full MOT history	See MOT history

Tax calculation

Vehicle class	49
Band	M
Single payment (12 months)	£ 695,00,-
Single six month payment	£ 382,25,-
Total payable by 12 monthly instalments	£ 729,75,-



Damage history

Check the damage history for this NISSAN. See if, where and when this NISSAN had damage and the car repair costs. We also check if this NISSAN was scrapped. Download the premium report [here](#) for the results.

Damage 1

Date	
Category	
Type	

Damage 2

Date	
Category	
Type	



Extra NISSAN salvage check



If this vehicle was seen at a salvage auction we offer: vehicle pictures, salvage location, retail value. Download the premium report [here](#) for more information.

More info >



Vehicle valuation

What is this car worth? See the vehicle value of this NISSAN in the premium report. We check: purchase value, age, mileage, MOT history, damages and online sale prices.

Trade retail value	£ 19,999
Auction value	£ 19,999
Average private trade value	£ 19,999

More info >



Owner history

For how long did the current and previous owner(s) have this NISSAN? How many owners did this NISSAN have? Check it in the premium report and see all owner registrations. Download the full report [here](#).

Owner	Registration
Owner	Registration
Owner	Registration
Owner	Registration
Owner	Registration
Owner	Registration
Owner	Registration

More info >

Plate changes

See in this check if this NISSAN had different number plates.

Number of plates	1
Current registration	OV57ELC
Plate since	2024-03-29
Current registration	OV57ELC
Plate since	2024-03-29

More info >



Finance check

Check if this NISSAN is financed, has an outstanding loan or finance agreement. If you are purchasing a vehicle it is smart to ensure that any finance that may have been taken out on this NISSAN has been settled.

If not, and you buy this NISSAN then you could lose the money and the car you paid for.

Download the premium report [here](#) and check if this NISSAN is financed.

Finance company	XXXXXXXXXX	XXXX
Date of agreement	XXXXXXXXXX	XXXX
Agreement type	XXXXXXXXXX	XXXX
Agreement term	XXXXXXXXXX	XXXX
Agreement number	XXXXXXXXXX	XXXX
Contact info	XXXXXXXXXX	XXXX

More info >



Mileage check

Odometer	In miles
Mileage registrations	16
First mileage registration	2007-09-27
Last registration	2023-09-07
Complete history	See info



Registration #1	2007-09-27	7 mi
Registration #2	2010-11-15	11.499 mi
Registration #3	2011-11-10	17.217 mi
Registration #4	2012-11-08	20.935 mi
Registration #5	2013-10-18	23.648 mi
Registration #6	2014-11-05	28.909 mi
Registration #7	2015-10-29	32.764 mi
Registration #8	2016-10-19	35.682 mi
Registration #9	2017-10-19	38.600 mi
Registration #10	2018-10-19	41.518 mi
Registration #11	2019-10-19	44.436 mi
Registration #12	2020-10-19	47.354 mi
Registration #13	2021-10-19	50.272 mi
Registration #14	2022-10-19	53.190 mi
Registration #15	2023-09-07	56.108 mi
Registration #16	2023-09-07	59.026 mi

More info >



Car features

The NISSAN factory car options list is only available in the premium report.

S0225	Air conditioning
S0295	
S0482	
S0501	
S0566	
S0567	
S0569	

View the complete NISSAN factory list for this vehicle [here](#).

More info >

Safety ratings

NCAP rating

Video [see crash video](#)

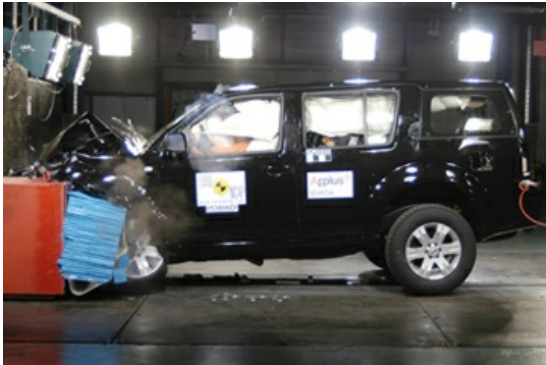

Dimensions & weight

Width	1850 mm
Height	1763 mm
Length	4740 mm
Wheel base	2850 mm
Kerb weight	2177 kg
Max. allowed weight	2880 kg

Additional information

Fuel tank capacity	80 l
Fuel delivery	Direct Injection
Number of doors	5
Number of seats	7

Number of axles	2
Engine number	882146