



TOYOTA



report date: 2024-03-29

General information

Make	TOYOTA
Model	COROLLA VERSO VVTI T3
Colour	Blue
Year of manufacture	2005
Top speed	121 mph
0 - 60 mph	12.7 seconds
Gearbox	5 speed Semi-Automatic

Engine & fuel consumption

Power	127 BHP
Max. torque	170 Nm at 4.200 rpm
Engine capacity	1.794 cc
Cylinders	4
Fuel type	Petrol
Consumption city	30.1 mpg
Consumption extra urban	44.1 mpg
Consumption combined	37.7 mpg
CO2 emission	179 g/km
CO2 label	I





Internet history

Entry 3

Date 2023-09-08

Pictures 7

Listing price [View report](#)



source: [cargurus.co.uk](https://www.cargurus.co.uk)

Entry 2

Date 2021-07-13

Pictures 16

Listing price [View report](#)

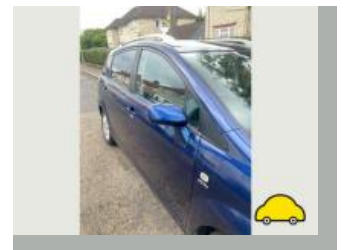

source: [autotrader.co.uk](https://www.autotrader.co.uk)

Entry 1

Date 2021-06-22

Pictures 21

Listing price [View report](#)

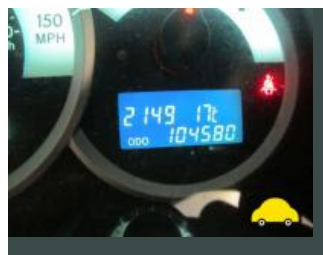

source: [autotrader.co.uk](https://www.autotrader.co.uk)



MOT history

MOT expiry date	2024-08-14
MOT pass rate	76 %
MOT passed	16
Failed MOT tests	5
Total advice items	38
Total items failed	12

MOT #21 2023-08-15 10:56

MOT test number 392681031179

Result ✓ Passed

Next expiry date 2024-08-14

- Advice** Front Brake disc worn, pitted or scored, but not seriously weakened (1.1.14 (a) (ii))
- Advice** Rear Coil spring corroded (5.3.1 (b) (i))
- Minor** Nearside Front Suspension arm ball joint dust cover severely deteriorated (5.3.4 (b) (i))
- Minor** Nearside Rear Rear reflector defective or damaged by up to 50% of the reflecting surface (4.8.1 (a) (i))
- Minor** Front Headlamp lens slightly defective (4.1.1 (b) (i))

MOT #20 2022-08-10 11:59

MOT test number 103240528915

Result ✓ Passed

- Advice** Nearside Rear Coil spring corroded (5.3.1 (b) (i))
- Advice** Front Brake disc worn, but not excessively (1.1.14 (a) (i))
- Advice** Offside Rear Coil spring corroded (5.3.1 (b) (i))

**MOT #19**

2021-07-05 12:10

MOT test number

412181934607

Result

✓ Passed

Advice Offside Front Suspension arm pin or bush worn but not resulting in excessive movement (5.3.4 (a) (i))

Advice Rear axle bushes cracked and perishing

Advice Nearside Front Suspension arm pin or bush worn but not resulting in excessive movement (5.3.4 (a) (i))

Advice Suspension components corroded

MOT #18

2020-09-28 10:49

MOT test number

969987226570

Result

✓ Passed

Advice Nearside Front Suspension arm pin or bush worn but not resulting in excessive movement (5.3.4 (a) (i))

Advice Nearside Rear Suspension arm pin or bush worn but not resulting in excessive movement (5.3.4 (a) (i))

Advice Rear Registration plate deteriorated but not likely to be misread (0.1 (b))

Advice Offside Front Suspension arm pin or bush worn but not resulting in excessive movement (5.3.4 (a) (i))

Minor Offside Registration plate lamp inoperative in the case of multiple lamps or light sources (4.7.1 (b) (i))

Advice Offside Rear Suspension arm pin or bush worn but not resulting in excessive movement (5.3.4 (a) (i))

MOT #17

2019-10-14 10:17

MOT test number

268414457779

Result

✓ Passed

Advice Offside Rear Suspension arm pin or bush worn but not resulting in excessive movement (5.3.4 (a) (i))

Advice Nearside Rear Suspension arm pin or bush worn but not resulting in excessive movement (5.3.4 (a) (i))

Advice Rear Registration plate deteriorated but not likely to be misread (0.1 (b))

**MOT #16**

2019-10-14 10:17

MOT test number

883887399755

Result**✗ Failed****Pass with rectification** Offside Front Position lamp not working (4.2.1 (a) (ii))**Advice** Rear Registration plate deteriorated but not likely to be misread (0.1 (b))**Advice** Offside Rear Suspension arm pin or bush worn but not resulting in excessive movement (5.3.4 (a) (i))**Pass with rectification** Nearside Headlamp aim projected beam image is obviously incorrect bulb incorrectly fitted (4.1.2 (c))**Pass with rectification** Nearside Front Position lamp light intensity significantly reduced (4.2.3 (a) (ii))**Advice** Nearside Rear Suspension arm pin or bush worn but not resulting in excessive movement (5.3.4 (a) (i))**MOT #15**

2018-10-08 10:14

MOT test number

406225207318

Result**✓ Passed****Advice** Offside Rear Suspension arm pin or bush worn but not resulting in excessive movement (5.3.4 (a) (i))**Advice** Nearside Rear Suspension arm pin or bush worn but not resulting in excessive movement (5.3.4 (a) (i))**Advice** Rear Registration plate deteriorated but not likely to be misread (0.1 (b))**MOT #14**

2018-10-08 10:14

MOT test number

536602418489

Result**✗ Failed****Advice** Rear Registration plate deteriorated but not likely to be misread (0.1 (b))**Advice** Offside Rear Suspension arm pin or bush worn but not resulting in excessive movement (5.3.4 (a) (i))**Pass with rectification** Registration plate lamp inoperative in the case of a single lamp or all lamps (4.7.1 (b) (ii))**Advice** Nearside Rear Suspension arm pin or bush worn but not resulting in excessive movement (5.3.4 (a) (i))

**MOT #13** 2017-10-18 12:54**MOT test number** 650532716791**Result** ✓ Passed**MOT #12** 2017-10-18 12:54**MOT test number** 440478212725**Result** ✗ Failed**Pass with rectification** Nearside Front position lamp(s) not working (1.1.A.3b)**Pass with rectification** Registration plate lamp not working both (1.1.C.1d)**MOT #11** 2016-10-14 12:37**MOT test number** 419570904492**Result** ✓ Passed**MOT #10** 2015-10-09 10:48**MOT test number** 587143601173**Result** ✓ Passed**MOT #9** 2014-09-30 10:09**MOT test number** 315893274457**Result** ✓ Passed**MOT #8** 2013-10-10 10:18**MOT test number** 646323083269**Result** ✓ Passed**Notice** Nearside rear tyre worn on inner tread**Notice** Offside rear tyre worn on inner tread**Notice** Nearside rear tyre has deep cut on inner tread

**MOT #7** 2012-10-18 17:01**MOT test number** 325512092470**Result** ✓ Passed**MOT #6** 2012-10-15 17:15**MOT test number** 358369782434**Result** ✗ Failed**Fail** Offside Front Brake pad(s) less than 1.5 mm thick (3.5.1g)**Advice** Nearside Front brake disc worn, pitted or scored, but not seriously weakened (3.5.1i)**Fail** Nearside Ball joint has excessive play (2.2.B.1f)**Fail** Nearside Front Brake pad(s) less than 1.5 mm thick (3.5.1g)**Advice** Offside Front brake disc worn, pitted or scored, but not seriously weakened (3.5.1i)**Fail** Offside Ball joint has excessive play (2.2.B.1f)**Notice** Offside front tyre worn on inner tread**MOT #5** 2011-10-21 12:32**MOT test number** 207864691274**Result** ✓ Passed**MOT #4** 2011-10-21 12:32**MOT test number** 896394691292**Result** ✗ Failed**Pass with rectification** Offside Windscreen wiper does not clear the windscreen effectively (8.2.2)**Pass with rectification** Nearside Windscreen wiper does not clear the windscreen effectively (8.2.2)**MOT #3** 2010-10-22 11:48**MOT test number** 200365290290**Result** ✓ Passed



MOT #2	2009-10-15 11:49
MOT test number	754058889220
Result	✓ Passed
Advice	Offside Front Tyre worn close to the legal limit (4.1.E.1)
Advice	Nearside Front Tyre worn close to the legal limit (4.1.E.1)

MOT #1	2008-10-16 10:31
MOT test number	602170298263
Result	✓ Passed



Tax & MOT check

✓
Taxed
Tax due:
1 September 2024

✓
MOT
Expires:
14 August 2024

Tax status	Valid until 1 September
Days left	124
MOT expiry date	14 August 2024
Full MOT history	See MOT history

Tax calculation

Vehicle class	48
Band	I
Single payment (12 months)	£ 320,00,-
Single six month payment	£ 176,00,-
Total payable by 12 monthly instalments	£ 336,00,-



Damage history

Check the damage history for this TOYOTA. See if, where and when this TOYOTA had damage and the car repair costs. We also check if this TOYOTA was scrapped. Download the premium report [here](#) for the results.

Damage 1

Date	
Category	
Type	



Damage 2

Date	
Category	
Type	

Extra TOYOTA salvage check



If this vehicle was seen at a salvage auction we offer: vehicle pictures, salvage location, retail value. Download the premium report [here](#) for more information.

More info >



Vehicle valuation

What is this car worth? See the vehicle value of this TOYOTA in the premium report. We check: purchase value, age, mileage, MOT history, damages and online sale prices.

Trade retail value	£ 19,999
Auction value	£ 19,999
Average private trade value	£ 19,999

More info >



Owner history

For how long did the current and previous owner(s) have this TOYOTA? How many owners did this TOYOTA have? Check it in the premium report and see all owner registrations. Download the full report [here](#).

Owner	Registration
Owner	Registration
Owner	Registration
Owner	Registration
Owner	Registration
Owner	Registration
Owner	Registration

More info >

Plate changes

See in this check if this TOYOTA had different number plates.

Number of plates	1
Current registration	GV05VBP
Plate since	2024-03-29
Current registration	GV05VBP
Plate since	2024-03-29

More info >



Finance check

Check if this TOYOTA is financed, has an outstanding loan or finance agreement. If you are purchasing a vehicle it is smart to ensure that any finance that may have been taken out on this TOYOTA has been settled. If not, and you buy this TOYOTA then you could lose the money and the car you paid for. Download the premium report [here](#) and check if this TOYOTA is financed.

Finance company	XXXXXXXXXX	XXXX
Date of agreement	XXXXXXXXXX	XXXX
Agreement type	XXXXXXXXXX	XXXX
Agreement term	XXXXXXXXXX	XXXX
Agreement number	XXXXXXXXXX	XXXX
Contact info	XXXXXXXXXX	XXXX

More info >



Mileage check

Odometer	In miles
Mileage registrations	24
First mileage registration	2005-05-25
Last registration	2023-08-15
Complete history	See info



Registration #1	2005-05-25	22 mi
Registration #2	2008-10-16	16.760 mi
Registration #3	2009-10-15	21.458 mi
Registration #4	2010-10-22	28.124 mi
Registration #5	2011-10-21	32.667 mi
Registration #6	2012-10-15	37.256 mi
Registration #7	2012-10-18	37.256 mi
Registration #8	2013-10-10	39.890 mi
Registration #9	2014-09-30	43.347 mi
Registration #10	2015-10-09	50.772 mi
Registration #11	2016-10-14	63.117 mi
Registration #12	2017-10-18	72.740 mi
Registration #13	2018-10-22	85.277 mi
Registration #14	2019-10-22	98.277 mi
Registration #15	2020-10-22	111.277 mi
Registration #16	2021-10-22	124.277 mi
Registration #17	2022-10-22	137.277 mi
Registration #18	2023-08-15	150.277 mi
Registration #19	2023-08-15	150.277 mi
Registration #20	2023-08-15	150.277 mi
Registration #21	2023-08-15	150.277 mi
Registration #22	2023-08-15	150.277 mi
Registration #23	2023-08-15	150.277 mi
Registration #24	2023-08-15	150.277 mi

More info >



Car features

The TOYOTA factory car options list is only available in the premium report.

S0225	Air conditioning
S0295	
S0482	
S0501	
S0566	
S0567	
S0569	

View the complete TOYOTA factory list for this vehicle [here](#).

More info >

Safety ratings

NCAP rating ★★★★★

Video [see crash video](#)



Dimensions & weight

Width	1770 mm
Height	1660 mm
Length	4360 mm
Wheel base	2750 mm
Kerb weight	1365 kg
Max. allowed weight	2035 kg

Additional information

Fuel tank capacity	60 l
Fuel delivery	Multi-Point Injection
Number of doors	5
Number of seats	7

Number of axles	2
Engine number	1ZZE204138