



report date: 2024-03-29

General information

Make	CITROEN
Model	DISPATCH XL 1200 ENTERPRISE BLUEHDI
Colour	Black
Year of manufacture	2017
Top speed	90 mph
0 - 60 mph	15.5 seconds
Gearbox	5 speed Manual

Engine & fuel consumption

Power	94 BHP
Max. torque	210 Nm at 1.500 rpm
Engine capacity	1.560 cc
Cylinders	4
Fuel type	Diesel
Consumption city	46.3 mpg
Consumption extra urban	52.3 mpg
Consumption combined	50.4 mpg
CO2 emission	148 g/km
CO2 label	F



Internet history

Entry 1

Date	2021-11-11
Pictures	4
Listing price	View report

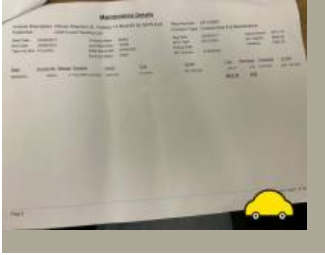
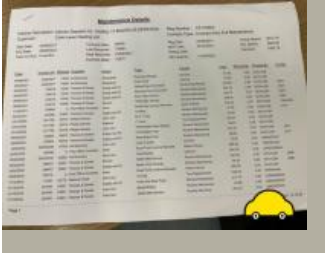
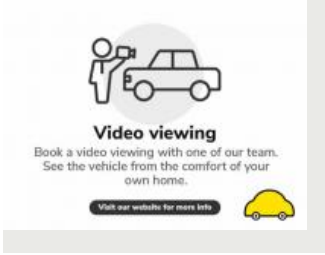

source: cargurus.co.uk



MOT history

MOT expiry date	2024-11-16
MOT pass rate	71 %
MOT passed	5
Failed MOT tests	2
Total advice items	11
Total items failed	8

MOT #7	2023-11-13 16:54
MOT test number	224697248956
Result	✓ Passed
Next expiry date	2024-11-16
Advice	Front Exhaust has a minor leak of exhaust gases (6.1.2 (a))
Advice	Rear Brake pad(s) wearing thin (1.1.13 (a) (ii))
Advice	Nearside Rear Tyre has a cut but not deep enough to reach the ply or cords (5.2.3 (d) (i))
Advice	Offside Rear Tyre slightly damaged/cracking or perishing (5.2.3 (d) (ii))

**MOT #6** 2023-11-10 11:54**MOT test number** 123100068456**Result** ✗ Failed**Fail** Engine MIL inoperative or indicates a malfunction (8.2.2.2 (g))**Advice** Rear Brake pad(s) wearing thin (1.1.13 (a) (ii))**Fail** Nearside Front Tyre has a cut in excess of the requirements deep enough to reach the ply or cords (5.2.3 (d) (i))**Advice** Nearside Rear Tyre has a cut but not deep enough to reach the ply or cords (5.2.3 (d) (ii))**Fail** Nearside Stop lamp(s) not working (4.3.1 (a) (ii))**Advice** Offside Rear Tyre slightly damaged/cracking or perishing (5.2.3 (d) (ii))**Fail** Offside Front Tyre has a cut in excess of the requirements deep enough to reach the ply or cords (5.2.3 (d) (i))**Advice** Front Exhaust has a minor leak of exhaust gases (6.1.2 (a))**MOT #5** 2022-11-04 14:42**MOT test number** 458551503787**Result** ✓ Passed**Advice** Nearside n/s sill slightly damaged**Advice** Nearside Front Suspension arm ball joint has slight play (5.3.4 (a) (i))**MOT #4** 2021-11-17 17:07**MOT test number** 158489107847**Result** ✓ Passed**MOT #3** 2020-12-23 13:27**MOT test number** 612908243962**Result** ✓ Passed

**MOT #2** 2020-12-23 11:09**MOT test number** 393722917911**Result** ✗ Failed**Fail** Offside Windscreen wiper does not clear the windscreen effectively (3.4 (b) (ii))**Fail** Nearside Rear Tyre tread depth below requirements of 1.6mm (5.2.3 (e))**Fail** Nearside Windscreen wiper does not clear the windscreen effectively (3.4 (b) (ii))**Fail** Offside Front Tyre tread depth below requirements of 1.6mm (5.2.3 (e))**MOT #1** 2020-06-15 05:56**MOT test number** 762210520153**Result** ✓ Passed**Advice** COVID-19 6 MONTH EXTENSION



Tax & MOT check

✓
Taxed
Tax due:
1 April 2025

✓
MOT
Expires:
16 November 2024

Tax status	Valid until 1 April
Days left	336
MOT expiry date	16 November 2024
Full MOT history	See MOT history

Tax calculation

Vehicle class	39
Standard rate (12 months)	£ 320,00,-
Standard rate (6 months)	£ 176,00,-



Damage history

Check the damage history for this CITROEN. See if, where and when this CITROEN had damage and the car repair costs. We also check if this CITROEN was scrapped. Download the premium report [here](#) for the results.

Damage 1

Date	
Category	
Type	

Damage 2

Date	
Category	
Type	



Extra CITROEN salvage check



If this vehicle was seen at a salvage auction we offer: vehicle pictures, salvage location, retail value. Download the premium report [here](#) for more information.

More info >



Vehicle valuation

What is this car worth? See the vehicle value of this CITROEN in the premium report. We check: purchase value, age, mileage, MOT history, damages and online sale prices.

Trade retail value	£ 15,000
Auction value	£ 15,000
Average private trade value	£ 15,000

More info >



Owner history

For how long did the current and previous owner(s) have this CITROEN? How many owners did this CITROEN have? Check it in the premium report and see all owner registrations. Download the full report [here](#).

Owner	Since
Owner	Since
Owner	Since
Owner	Since
Owner	Since
Owner	Since

More info >

Plate changes

See in this check if this CITROEN had different number plates.

Number of plates	0
Current registration	
Plate since	2024-03-29
Current registration	
Plate since	2024-03-29

More info >



Finance check

Check if this CITROEN is financed, has an outstanding loan or finance agreement. If you are purchasing a vehicle it is smart to ensure that any finance that may have been taken out on this CITROEN has been settled.

If not, and you buy this CITROEN then you could lose the money and the car you paid for.

Download the premium report [here](#) and check if this CITROEN is financed.

Finance company	XXXXXXXX XX
Date of agreement	XXXXXXXX XX
Agreement type	XXXXXXXX XX
Agreement term	XXXXXXXX XX
Agreement number	XXXXXXXX XX
Contact info	XXXXXXXX XX

More info >



Mileage check

Odometer	In miles
Mileage registrations	8
First mileage registration	2017-06-23
Last registration	2023-11-13
Complete history	See info



Registration #1	2017-06-23	9 mi
Registration #2	2020-12-23	65.318 mi
Registration #3	2020-12-23	65.318 mi
Registration #4	2020-12-23	65.318 mi
Registration #5	2020-12-23	65.318 mi
Registration #6	2020-12-23	65.318 mi
Registration #7	2020-12-23	65.318 mi
Registration #8	2020-12-23	65.318 mi

More info >



Dimensions & weight

Width	2204 mm
Height	1940 mm
Length	5309 mm
Kerb weight	1574 kg
Max. allowed weight	2830 kg

Additional information

Fuel tank capacity	70 l
Fuel delivery	Direct Injection
Number of doors	5
Number of seats	3
Engine number	JBHJ0026736