



report date: 2024-03-28

General information

Make	CITROEN
Model	C4 GRAND BLUEHDI TOUCH EDITION S/S
Colour	Grey
Year of manufacture	2016
Top speed	109 mph
0 - 60 mph	12.7 seconds
Gearbox	5 speed Manual

Engine & fuel consumption

Power	98 BHP
Max. torque	254 Nm at 1.750 rpm
Engine capacity	1.560 cc
Cylinders	4
Fuel type	Diesel
Consumption city	62.8 mpg
Consumption extra urban	80.7 mpg
Consumption combined	74.3 mpg
CO2 emission	105 g/km
CO2 label	B





Internet history

Entry 1

Date	2021-01-29
Pictures	10
Listing price	<a href="#">View report</a>

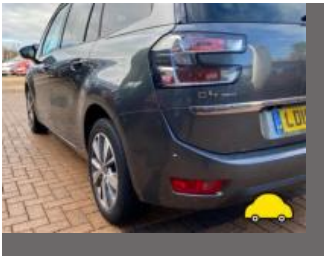

source: [autoonline.co.uk](https://www.autoonline.co.uk)



## MOT history

MOT expiry date	2025-02-20
MOT pass rate	75 %
MOT passed	6
Failed MOT tests	2
Total advice items	14
Total items failed	5

MOT #8	2024-02-15 16:48
MOT test number	721174244701
Result	✓ Passed
Next expiry date	2025-02-20
Minor	Offside Rear Registration plate lamp inoperative in the case of multiple lamps or light sources (4.7.1 (b) (i))

MOT #7	2023-02-21 16:44
MOT test number	104937085663
Result	✓ Passed
Advice	Nearside Front Tyre worn close to legal limit/worn on edge worn on edges (5.2.3 (e))

MOT #6	2023-02-16 13:58
MOT test number	212598602816
Result	✗ Failed
Fail	Rear Brake pad(s) less than 1.5 mm thick (1.1.13 (a) (ii))
Advice	Offside Rear Brake disc worn, but not excessively (1.1.14 (a) (i))
Advice	Nearside Front Tyre worn close to legal limit/worn on edge worn on edges (5.2.3 (e))
Fail	Nearside Rear Brake disc significantly and obviously worn (1.1.14 (a) (i))
Fail	Offside Front Suspension arm pin or bush excessively worn wishbone bush bonding deteriorated (5.3.4 (a) (i))
Fail	Offside Front Outer Tyre has a bulge, caused by separation or partial failure of its structure (5.2.3 (d) (ii))

**MOT #5** 2022-02-11 10:51**MOT test number** 854573016845**Result** ✓ Passed

- Advice** Rear Brake pad(s) wearing thin (1.1.13 (a) (ii))
- Advice** Offside Front Tyre worn close to legal limit/worn on edge slightly wearing on inner edge (5.2.3 (e))
- Advice** Nearside Rear Child Seat fitted not allowing full inspection of adult belt
- Advice** Offside Rear Child Seat fitted not allowing full inspection of adult belt
- Advice** Nearside Front Tyre worn close to legal limit/worn on edge slightly wearing on inner edge (5.2.3 (e))
- Advice** Central Rear Child Seat fitted not allowing full inspection of adult belt

**MOT #4** 2022-01-15 16:18**MOT test number** 459720172166**Result** ✗ Failed

- Fail** Nearside Side repeater missing (4.4.1 (a) (ii))
- Minor** Nearside Registration plate lamp inoperative in the case of multiple lamps or light sources (4.7.1 (b) (i))
- Advice** Nearside Rear Child Seat fitted not allowing full inspection of adult belt

**MOT #3** 2021-01-19 14:48**MOT test number** 308521777840**Result** ✓ Passed**MOT #2** 2020-03-09 09:24**MOT test number** 207558298167**Result** ✓ Passed

- Advice** Nearside Rear Tyre slightly damaged/cracking or perishing (5.2.3 (d) (ii))
- Advice** Offside Rear Tyre slightly damaged/cracking or perishing (5.2.3 (d) (ii))



MOT #1	2019-03-26 09:08
MOT test number	713867530017
Result	✓ Passed



Tax & MOT check

✓  
**Taxed**  
**Tax due:**  
1 February 2025

✓  
**MOT**  
**Expires:**  
20 February 2025

<b>Tax status</b>	Valid until 1 February
<b>Days left</b>	277
<b>MOT expiry date</b>	20 February 2025
<b>Full MOT history</b>	<a href="#">See MOT history</a>

Tax calculation

<b>Vehicle class</b>	49
<b>Band</b>	B
<b>Single payment (12 months)</b>	£ 20,00,-
<b>Single six month payment</b>	Not applicable
<b>Total payable by 12 monthly instalments</b>	£ 21,00,-



Damage history

Check the damage history for this CITROEN. See if, where and when this CITROEN had damage and the car repair costs. We also check if this CITROEN was scrapped. Download the premium report [here](#) for the results.

Damage 1

Date	
Category	
Type	

Damage 2

Date	
Category	
Type	



Extra CITROEN salvage check



If this vehicle was seen at a salvage auction we offer: vehicle pictures, salvage location, retail value. Download the premium report [here](#) for more information.

More info >



Vehicle valuation

What is this car worth? See the vehicle value of this CITROEN in the premium report. We check: purchase value, age, mileage, MOT history, damages and online sale prices.

Trade retail value	£ 19,299
Auction value	£ 19,299
Average private trade value	£ 19,299

More info >





Owner history

For how long did the current and previous owner(s) have this CITROEN? How many owners did this CITROEN have? Check it in the premium report and see all owner registrations. Download the full report [here](#).

Owner	Since
Owner	Since
Owner	Since
Owner	Since
Owner	Since
Owner	Since
Owner	Since

More info >

Plate changes

See in this check if this CITROEN had different number plates.

Number of plates	1
Current registration	<b>LD16BJO</b>
Plate since	2019-09-28
Current registration	<b>LD16BJO</b>
Plate since	2019-09-28

More info >



Finance check

Check if this CITROEN is financed, has an outstanding loan or finance agreement. If you are purchasing a vehicle it is smart to ensure that any finance that may have been taken out on this CITROEN has been settled.

If not, and you buy this CITROEN then you could lose the money and the car you paid for.

Download the premium report [here](#) and check if this CITROEN is financed.

Finance company	XXXXXXXX XX
Date of agreement	XXXXXXXX XX
Agreement type	XXXXXXXX XX
Agreement term	XXXXXXXX XX
Agreement number	XXXXXXXX XX
Contact info	XXXXXXXX XX

More info >



Mileage check

Odometer	In miles
Mileage registrations	10
First mileage registration	2016-03-31
Last registration	2024-02-15
Complete history	<a href="#">See info</a>



Registration #1	2016-03-31	21 mi
Registration #2	2019-03-26	35.983 mi
Registration #3	2020-03-09	48.928 mi
Registration #4	2021-01-19	54.257 mi
Registration #5	2022-03-29	55.277 mi
Registration #6	2023-03-29	55.277 mi
Registration #7	2023-03-29	55.277 mi
Registration #8	2023-03-29	55.277 mi
Registration #9	2023-03-29	55.277 mi
Registration #10	2024-02-15	55.277 mi

More info >



Safety ratings

NCAP rating ★★★★★

Video [see crash video](#)

Dimensions & weight

Width	1826 mm
Height	1644 mm
Length	4597 mm
Wheel base	2840 mm
Kerb weight	1320 kg
Max. allowed weight	2175 kg

Additional information

Fuel tank capacity	55 l
Fuel delivery	Direct Injection
Number of doors	5
Number of seats	7
Number of axles	2
Engine number	JBHR0012909