



report date: 2024-03-29

General information

Make	VOLKSWAGEN
Model	BEETLE LUNA 8V
Colour	Blue
Year of manufacture	2006
Top speed	111 mph
0 - 60 mph	11.6 seconds
Gearbox	5 speed Manual

Engine & fuel consumption

Power	102 BHP
Max. torque	147 Nm at 3.800 rpm
Engine capacity	1.596 cc
Cylinders	4
Fuel type	Petrol
Consumption city	26.9 mpg
Consumption extra urban	47.1 mpg
Consumption combined	36.7 mpg
CO2 emission	185 g/km
CO2 label	I





Internet history

Entry 1

Date	2021-10-05
Pictures	11
Listing price	View report

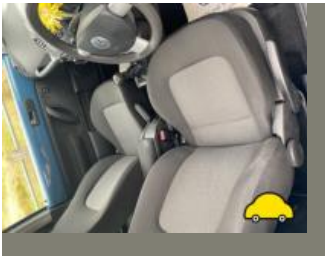

source: [autotrader.co.uk](https://www.autotrader.co.uk)



MOT history

MOT expiry date	2024-10-07
MOT pass rate	65 %
MOT passed	15
Failed MOT tests	8
Total advice items	51
Total items failed	6

MOT #23 2023-10-05 11:03

MOT test number 160878788380

Result ✓ Passed

Next expiry date 2024-10-07

- Advice** Offside Non obligatory mirror damaged
- Advice** Nearside Front Tyre worn close to legal limit/worn on edge (5.2.3 (e))
- Advice** Nearside Rear Coil spring corroded (5.3.1 (b) (i))
- Advice** Offside Front Tyre worn close to legal limit/worn on edge (5.2.3 (e))
- Advice** Oil leak, but not excessive (8.4.1 (a) (i))
- Advice** Front Headlamp has a product on the lens but not seriously reducing light output both side (4.1.4 (b))
- Minor** Offside Obligatory mirror slightly loose (3.3 (b) (i))

MOT #22 2022-10-06 14:09

MOT test number 341370691848

Result ✓ Passed

- Advice** Central Exhaust has a minor leak of exhaust gases (6.1.2 (a))
- Advice** Oil leak, but not excessive (8.4.1 (a) (i))

**MOT #21**

2022-10-04 10:58

MOT test number

849573241706

Result**✗ Failed****MAJOR** Anti-lock braking system warning lamp indicates an ABS fault (1.6 (b))**MAJOR** Exhaust carbon monoxide content after 2nd fast idle exceeds manufacturer's specified limits (8.2.1.2 (a))**Advice** Head lights to foggy both side**MAJOR** Engine MIL inoperative or indicates a malfunction (8.2.1.2 (h))**MAJOR** Offside Front Outer Track rod end ball joint dust cover excessively damaged or deteriorated so that it no longer prevents the ingress of dirt (2.1.3 (g) (ii))**Advice** Central Exhaust has a minor leak of exhaust gases (6.1.2 (a))**MAJOR** Exhaust emissions - engine idle speed too high (8.2.1.2 (e))**MAJOR** Headlamp aim not tested (4.1.2 (b))**Advice** Oil leak, but not excessive (8.4.1 (a) (i))**MOT #20**

2021-10-08 10:25

MOT test number

348220839973

Result**✓ Passed****Minor** Nearside Track rod end ball joint dust cover damaged or deteriorated, but preventing the ingress of dirt (2.1.3 (g) (i))**Advice** Nearside Track rod end ball joint has slight play (2.1.3 (b) (i))**MOT #19**

2020-12-10 14:13

MOT test number

316256030024

Result**✓ Passed****Advice** Rear Brake pad(s) wearing thin (1.1.13 (a) (ii))

**MOT #18** 2020-12-09 10:48**MOT test number** 756852175903**Result** ✗ Failed**Advice** Rear Brake pad(s) wearing thin (1.1.13 (a) (ii))**DANGEROUS** Nearside Rear Tyre tread depth below requirements of 1.6mm (5.2.3 (e))**MOT #17** 2019-12-18 14:35**MOT test number** 249012319971**Result** ✓ Passed**Advice** Nearside Rear Tyre worn close to legal limit/worn on edge 3mm and stepped (5.2.3 (e))**MOT #16** 2019-12-17 14:41**MOT test number** 487559125291**Result** ✗ Failed**Advice** Nearside Rear Tyre worn close to legal limit/worn on edge 3mm and stepped (5.2.3 (e))**Advice** Nearside Front Tyre worn close to legal limit/worn on edge 2mm and worn inner edge (5.2.3 (e))**MAJOR** Engine MIL inoperative or indicates a malfunction (8.2.1.2 (h))**Advice** Offside Front Tyre worn close to legal limit/worn on edge 1.7mm and heavily worn inner edge (5.2.3 (e))**MAJOR** Electronic stability control warning lamp indicates a fault (7.12 (e))**MOT #15** 2018-12-13 12:14**MOT test number** 952871555609**Result** ✓ Passed**Advice** Slight play in nearside front shock absorber shaft

**MOT #14**

2018-12-12 10:43

MOT test number

340799812922

Result

✗ Failed

Advice Slight play in nearside front shock absorber shaft**MAJOR** Engine MIL inoperative or indicates a malfunction (8.2.1.2 (h))**Advice** Front discs worn**Advice** Offside Brake pad(s) wearing thin (1.1.13 (a) (ii))**MAJOR** Nearside Track rod end ball joint dust cover excessively damaged or deteriorated so that it no longer prevents the ingress of dirt (2.1.3 (g) (ii))**MOT #13**

2017-12-11 09:44

MOT test number

301907253150

Result

✓ Passed

Advice Nearside Front Track rod end ball joint dust cover deteriorated, but preventing the ingress of dirt (2.2.C.1c)**Advice** Nearside Front brake pads close to wear sensor**MOT #12**

2016-12-19 16:35

MOT test number

661269526294

Result

✓ Passed

MOT #11

2016-12-19 13:16

MOT test number

111259640858

Result

✗ Failed

Fail Offside Rear Tyre tread depth below requirements of 1.6mm (4.1.E.1)**MOT #10**

2015-12-08 13:38

MOT test number

425686171240

Result

✓ Passed

Advice Offside Rear Tyre worn close to the legal limit (4.1.E.1)

**MOT #9** 2015-12-08 11:56**MOT test number** 463120593072**Result** ✗ Failed**Fail** Nearside Windscreen wiper does not clear the windscreen effectively (8.2.2)**Fail** Nearside Headlamp aim too low (1.8)**Advice** Offside Rear Tyre worn close to the legal limit (4.1.E.1)**MOT #8** 2014-12-18 12:12**MOT test number** 446672654332**Result** ✓ Passed**Advice** Offside Rear Tyre worn close to the legal limit (4.1.E.1)**Advice** Nearside Front Track rod end ball joint dust cover deteriorated, but preventing the ingress of dirt (2.2.C.1c)**MOT #7** 2013-12-16 12:44**MOT test number** 305630953396**Result** ✓ Passed**Notice** O/s/r tyre 2mm tread depth**MOT #6** 2012-12-12 16:18**MOT test number** 685497642355**Result** ✓ Passed**Advice** Offside Rear Tyre worn close to the legal limit (4.1.E.1)**MOT #5** 2012-12-12 11:34**MOT test number** 928687342319**Result** ✗ Failed**Advice** Offside Rear Tyre worn close to the legal limit (4.1.E.1)**Fail** Nearside Rear Tyre tread depth below requirements of 1.6mm (4.1.E.1)

**MOT #4** 2011-12-20 15:04**MOT test number** 127934551324**Result** ✓ Passed**Notice** O/s/r tyre 2mm**Notice** N/s/r tyre on legal limit of 1.6mm**MOT #3** 2011-12-20 13:23**MOT test number** 939764351384**Result** ✗ Failed**Notice** N/s/r tyre on legal limit of 1.6mm**Fail** Front Windscreen washer provides insufficient washer liquid (8.2.3)**Notice** O/s/r tyre 2mm**Fail** Centre Exhaust system not adequately supported (7.1.1)**MOT #2** 2010-12-17 10:08**MOT test number** 831431350372**Result** ✓ Passed**Advice** Nearside Rear Tyre worn close to the legal limit (4.1.E.1)**MOT #1** 2009-12-14 09:56**MOT test number** 314128949362**Result** ✓ Passed**Advice** Offside Front Tyre worn close to the legal limit (4.1.E.1)**Advice** Nearside Front Tyre worn close to the legal limit (4.1.E.1)



Tax & MOT check

✓
Taxed
Tax due:
1 October 2024

✓
MOT
Expires:
7 October 2024

Tax status	Valid until 1 October
Days left	154
MOT expiry date	7 October 2024
Full MOT history	See MOT history

Tax calculation

Vehicle class	48
Band	I
Single payment (12 months)	£ 320,00,-
Single six month payment	£ 176,00,-
Total payable by 12 monthly instalments	£ 336,00,-



Damage history

Check the damage history for this VOLKSWAGEN. See if, where and when this VOLKSWAGEN had damage and the car repair costs. We also check if this VOLKSWAGEN was scrapped. Download the premium report [here](#) for the results.

Damage 1

Date	
Category	
Type	

Damage 2

Date	
Category	
Type	



Extra VOLKSWAGEN salvage check



If this vehicle was seen at a salvage auction we offer: vehicle pictures, salvage location, retail value. Download the premium report [here](#) for more information.

More info >



Vehicle valuation

What is this car worth? See the vehicle value of this VOLKSWAGEN in the premium report. We check: purchase value, age, mileage, MOT history, damages and online sale prices.

Trade retail value	£ 19,999
Auction value	£ 19,999
Average private trade value	£ 19,999

More info >



Owner history

For how long did the current and previous owner(s) have this VOLKSWAGEN? How many owners did this VOLKSWAGEN have? Check it in the premium report and see all owner registrations. Download the full report [here](#).

*****	*****
*****	*****
*****	*****
*****	*****
*****	*****
*****	*****

More info >

Plate changes

See in this check if this VOLKSWAGEN had different number plates.

Number of plates	1
Current registration	*****
Plate since	2019-06-29
Current registration	*****
Plate since	2019-06-29

More info >



Finance check

Check if this VOLKSWAGEN is financed, has an outstanding loan or finance agreement. If you are purchasing a vehicle it is smart to ensure that any finance that may have been taken out on this VOLKSWAGEN has been settled.

If not, and you buy this VOLKSWAGEN then you could lose the money and the car you paid for.

Download the premium report [here](#) and check if this VOLKSWAGEN is financed.

Finance company	XXXXXXXX	XXXX
Date of agreement	XXXXXXXX	XXXX
Agreement type	XXXXXXXX	XXXX
Agreement term	XXXXXXXX	XXXX
Agreement number	XXXXXXXX	XXXX
Contact info	XXXXXXXX	XXXX

More info >



Mileage check

Odometer	In miles
Mileage registrations	25
First mileage registration	2006-12-18
Last registration	2023-10-05
Complete history	See info



Registration #1	2006-12-18	14 mi
Registration #2	2009-12-14	19.399 mi
Registration #3	2010-12-17	27.519 mi
Registration #4	2011-12-20	32.618 mi
Registration #5	2011-12-20	32.618 mi
Registration #6	2012-12-12	35.111 mi
Registration #7	2012-12-12	35.115 mi
Registration #8	2013-12-16	36.619 mi
Registration #9	2014-12-18	38.671 mi
Registration #10	2015-12-08	41.208 mi
Registration #11	2015-12-08	41.208 mi
Registration #12	2016-12-19	45.106 mi
Registration #13	2016-12-19	45.111 mi
Registration #14	2016-12-19	45.111 mi
Registration #15	2016-12-19	45.111 mi
Registration #16	2016-12-19	45.111 mi
Registration #17	2016-12-19	45.111 mi
Registration #18	2016-12-19	45.111 mi
Registration #19	2016-12-19	45.111 mi
Registration #20	2016-12-19	45.111 mi
Registration #21	2016-12-19	45.111 mi
Registration #22	2016-12-19	45.111 mi
Registration #23	2016-12-19	45.111 mi
Registration #24	2016-12-19	45.111 mi
Registration #25	2016-12-19	45.111 mi



Car features

The VOLKSWAGEN factory car options list is only available in the premium report.

S0225	Air conditioning
S0295	
S0482	
S0501	
S0566	
S0567	
S0569	

View the complete VOLKSWAGEN factory list for this vehicle [here](#).

More info >

Safety ratings

NCAP rating ★★★★☆

Video [see crash video](#)



Dimensions & weight

Width	1724 mm
Height	1502 mm
Length	4081 mm
Wheel base	2515 mm
Kerb weight	1314 kg
Max. allowed weight	1680 kg

Additional information

Fuel tank capacity	55 l
Fuel delivery	Multi-Point Injection
Number of doors	3

Number of seats	4
Number of axles	2
Engine number	BFS 051011