



HONDA



FP04MWD

report date: 2024-03-29

General information

Make	HONDA
Model	ACCORD VTEC EXECUTIVE
Colour	Blue
Year of manufacture	2004
Top speed	128 mph
0 - 60 mph	9.3 seconds
Gearbox	5 speed Manual

Engine & fuel consumption

Power	153 BHP
Max. torque	190 Nm at 4.500 rpm
Engine capacity	1.998 cc
Cylinders	4
Fuel type	Petrol
Consumption city	25.9 mpg
Consumption extra urban	41.5 mpg
Consumption combined	34.0 mpg
CO2 emission	196 g/km
CO2 label	J

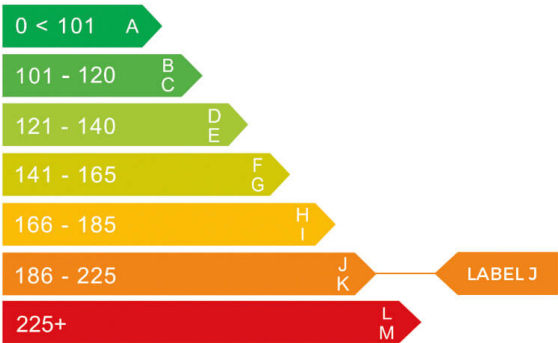



Internet history

Entry 1

Date	2021-08-28
Pictures	25
Listing price	<a href="#">View report</a>

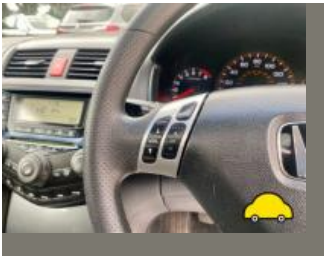

source: [autotrader.co.uk](https://www.autotrader.co.uk)



MOT history

MOT expiry date	2024-10-04
MOT pass rate	68 %
MOT passed	17
Failed MOT tests	8
Total advice items	34
Total items failed	16

MOT #25	2023-10-05 14:36
MOT test number	211552283050
Result	✓ Passed
Next expiry date	2024-10-04
Advice	Offside Front floor/inner sill corroded
Advice	Nearside Front sill corroded

MOT #24	2022-08-02 14:08
MOT test number	519918572993
Result	✓ Passed
Advice	Brake lever worn but not seriously weakened (1.1.15 (b))
Minor	Offside Front Obligatory mirror slightly damaged VIEW OK (3.3 (b) (i))
Advice	Oil leak, but not excessive (8.4.1 (a) (i))

**MOT #23**

2022-08-02 12:50

**MOT test number**

958096797695

**Result****✗ Failed****Advice** Oil leak, but not excessive (8.4.1 (a) (i))**Fail** Nearside Rear Tyre tread depth below requirements of 1.6mm (5.2.3 (e))**Minor** Offside Front Obligatory mirror slightly damaged VIEW OK (3.3 (b) (i))**Advice** Brake lever worn but not seriously weakened (1.1.15 (b))**MOT #22**

2021-07-16 15:56

**MOT test number**

523634245402

**Result****✓ Passed****Advice** Nearside Front Tyre slightly damaged/cracking or perishing side wall (5.2.3 (d) (ii))**Advice** Headlamp has a product on the lens but not seriously reducing light output both headlamps (4.1.4 (b))**Advice** Exhaust has a minor leak of exhaust gases (6.1.2 (a))**MOT #21**

2021-07-09 09:51

**MOT test number**

123592492988

**Result****✗ Failed****Advice** Exhaust has a minor leak of exhaust gases (6.1.2 (a))**Fail** Front Position lamp not working both sides (4.2.1 (a) (ii))**Advice** Nearside Front Tyre slightly damaged/cracking or perishing side wall (5.2.3 (d) (ii))**Fail** Offside Side repeater not working (4.4.1 (a) (ii))**Fail** Emissions not tested bad water leak from radiator (8.2.1.2 (d))**Advice** Headlamp has a product on the lens but not seriously reducing light output both headlamps (4.1.4 (b))

**MOT #20** 2019-08-03 12:48**MOT test number** 569002047285**Result** ✓ Passed**Advice** Corrosion on sills & floors to sills**Advice** Sill covers fitted**Advice** Nearside Front Upper Suspension arm ball joint has slight play BORDERLINE (5.3.4 (a) (ii))**MOT #19** 2018-06-25 09:07**MOT test number** 932459885746**Result** ✓ Passed**Advice** H/brake needs adjusting**MOT #18** 2018-06-25 09:07**MOT test number** 496880173792**Result** ✗ Failed**Pass with rectification** Offside Headlamp are incorrectly positioned (4.1.4 (a))**Pass with rectification** Offside Windscreen washer jets misaligned and not providing sufficient fluid to the windscreen (3.5 (a))**Advice** H/brake needs adjusting**Pass with rectification** Nearside Registration plate lamp inoperative in the case of a single lamp or all lamps (4.7.1 (b) (ii))**MOT #17** 2017-06-22 09:16**MOT test number** 960559292117**Result** ✓ Passed**MOT #16** 2017-06-22 09:16**MOT test number** 505378865016**Result** ✗ Failed**Pass with rectification** Offside Headlamp not working on dipped beam (1.7.5a)

**MOT #15**

2016-06-02 10:34

**MOT test number**

906381934102

**Result**

✓ Passed

**Advice** Brake pipe slightly corroded rears (3.6.B.2c)**Advice** Sill covers fitted**Advice** Rear parking (secondary) brake grabbing slightly both (3.7.B.6b)**Advice** Front pads looking low**MOT #14**

2016-06-02 10:34

**MOT test number**

736410981311

**Result**

✗ Failed

**Pass with rectification** Headlamp aim beam image obviously incorrect both (1.8.A.1b)**Advice** Brake pipe slightly corroded rears (3.6.B.2c)**Advice** Sill covers fitted**Pass with rectification** Windscreen washer provides insufficient washer liquid (8.2.3)**Advice** Rear parking (secondary) brake grabbing slightly both (3.7.B.6b)**Advice** Front pads looking low**MOT #13**

2015-05-08 12:37

**MOT test number**

139528125125

**Result**

✓ Passed

**MOT #12**

2015-05-08 10:13

**MOT test number**

226698225435

**Result**

✗ Failed

**Fail** Nearside Upper Ball joint has excessive play (2.2.B.1f)**Fail** Offside Headlamp aim beam image obviously incorrect (1.8.A.1b)

**MOT #11** 2014-04-07 13:41**MOT test number** 135807594042**Result** ✓ Passed**MOT #10** 2014-03-20 11:54**MOT test number** 669579674069**Result** ✗ Failed**Notice** Under-trays fitted obscuring some underside components**Fail** Nearside Rear Anti-roll bar linkage has excessive play in a ball joint (2.4.G.2)**Notice** Engine covers fitted obscuring some components in the engine bay**MOT #9** 2013-02-13 09:57**MOT test number** 775894743077**Result** ✓ Passed**MOT #8** 2012-01-17 16:06**MOT test number** 235947712020**Result** ✓ Passed**Advice** Nearside Rear Anti-roll bar rubber mounting deteriorated but not resulting in excessive movement (2.4.G.2)**MOT #7** 2012-01-17 16:06**MOT test number** 166217312014**Result** ✗ Failed**Pass with rectification** Offside Front position lamp(s) not working (1.1.A.3b)**Pass with rectification** Offside Windscreen wiper does not clear the windscreen effectively (8.2.2)**Advice** Nearside Rear Anti-roll bar rubber mounting deteriorated but not resulting in excessive movement (2.4.G.2)**Pass with rectification** Nearside Windscreen wiper does not clear the windscreen effectively (8.2.2)

**MOT #6** 2011-03-24 11:33**MOT test number** 908533181000**Result** ✓ Passed**MOT #5** 2010-03-25 15:44**MOT test number** 821414680088**Result** ✓ Passed**MOT #4** 2009-03-26 16:02**MOT test number** 293035989033**Result** ✓ Passed

**Advice** Offside Front Suspension arm rubber bush deteriorated but not resulting in excessive movement (2.4.G.2)

**Advice** Nearside Front Suspension arm rubber bush deteriorated but not resulting in excessive movement (2.4.G.2)

**MOT #3** 2008-03-26 12:58**MOT test number** 224146688003**Result** ✓ Passed

**Advice** Offside Rear brake disc slightly pitted (3.5.1h)

**MOT #2** 2007-03-30 17:32**MOT test number** 414789187021**Result** ✓ Passed**MOT #1** 2007-03-26 16:12**MOT test number** 122275087404**Result** ✓ Passed





Tax & MOT check

✓  
**Taxed**  
**Tax due:**  
1 March 2025

✓  
**MOT**  
**Expires:**  
4 October 2024

<b>Tax status</b>	Valid until 1 March
<b>Days left</b>	306
<b>MOT expiry date</b>	4 October 2024
<b>Full MOT history</b>	<a href="#">See MOT history</a>

Tax calculation

<b>Vehicle class</b>	48
<b>Band</b>	J
<b>Single payment (12 months)</b>	£ 365,00,-
<b>Single six month payment</b>	£ 200,75,-
<b>Total payable by 12 monthly instalments</b>	£ 383,25,-



Damage history

Check the damage history for this HONDA. See if, where and when this HONDA had damage and the car repair costs. We also check if this HONDA was scrapped. Download the premium report [here](#) for the results.

Damage 1

Date	
Category	
Type	

Damage 2

Date	
Category	
Type	



Extra HONDA salvage check



If this vehicle was seen at a salvage auction we offer: vehicle pictures, salvage location, retail value. Download the premium report [here](#) for more information.

More info >



Vehicle valuation

What is this car worth? See the vehicle value of this HONDA in the premium report. We check: purchase value, age, mileage, MOT history, damages and online sale prices.

Trade retail value	£ 19,999
Auction value	£ 19,999
Average private trade value	£ 19,999

More info >



Owner history

For how long did the current and previous owner(s) have this HONDA? How many owners did this HONDA have? Check it in the premium report and see all owner registrations. Download the full report [here](#).

Owner	Registration
Owner	Registration
Owner	Registration
Owner	Registration
Owner	Registration
Owner	Registration
Owner	Registration

More info >

Plate changes

See in this check if this HONDA had different number plates.

Number of plates	1
Current registration	<b>XXXXXX</b>
Plate since	2024-03-29
Current registration	<b>XXXXXX</b>
Plate since	2024-03-29

More info >



Finance check

Check if this HONDA is financed, has an outstanding loan or finance agreement. If you are purchasing a vehicle it is smart to ensure that any finance that may have been taken out on this HONDA has been settled.

If not, and you buy this HONDA then you could lose the money and the car you paid for.

Download the premium report [here](#) and check if this HONDA is financed.

Finance company	XXXXXXXXXX	XXXX
Date of agreement	XXXXXXXXXX	XXXX
Agreement type	XXXXXXXXXX	XXXX
Agreement term	XXXXXXXXXX	XXXX
Agreement number	XXXXXXXXXX	XXXX
Contact info	XXXXXXXXXX	XXXX

More info >



Mileage check

Odometer	In miles
Mileage registrations	26
First mileage registration	2004-03-31
Last registration	2023-10-05
Complete history	<a href="#">See info</a>



Registration #1	2004-03-31	29 mi
Registration #2	2007-03-26	35.158 mi
Registration #3	2007-03-30	35.158 mi
Registration #4	2008-03-26	48.616 mi
Registration #5	2009-03-26	61.221 mi
Registration #6	2010-03-25	73.506 mi
Registration #7	2011-03-24	89.045 mi
Registration #8	2012-01-17	96.535 mi
Registration #9	2013-02-13	104.030 mi
Registration #10	2014-03-20	108.482 mi
Registration #11	2014-04-07	108.637 mi
Registration #12	2015-05-08	112.080 mi
Registration #13	2015-05-08	112.080 mi
Registration #14	2016-05-20	112.080 mi
Registration #15	2016-05-20	112.080 mi
Registration #16	2016-05-20	112.080 mi
Registration #17	2016-05-20	112.080 mi
Registration #18	2016-05-20	112.080 mi
Registration #19	2016-05-20	112.080 mi
Registration #20	2016-05-20	112.080 mi
Registration #21	2016-05-20	112.080 mi
Registration #22	2016-05-20	112.080 mi
Registration #23	2016-05-20	112.080 mi
Registration #24	2016-05-20	112.080 mi
Registration #25	2016-05-20	112.080 mi
Registration #26	2016-05-20	112.080 mi

**More info** >



Safety ratings

NCAP rating	★★★★☆
Video	<a href="#">see crash video</a>

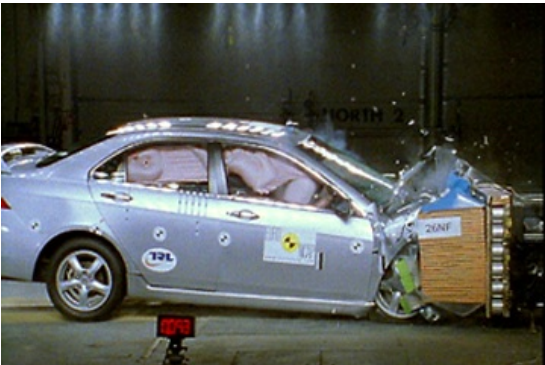

Dimensions & weight

Width	1760 mm
Height	1470 mm
Length	4750 mm
Wheel base	2670 mm
Kerb weight	1398 kg
Max. allowed weight	2030 kg

Additional information

Fuel tank capacity	65 l
Fuel delivery	Multi-Point Injection
Number of doors	5
Number of seats	5
Number of axles	2
Engine number	K20A61504936