



report date: 2024-03-28

General information

Make	VOLKSWAGEN
Model	TOURAN GT TDI DSG DPF 140
Colour	Silver
Year of manufacture	2008
Top speed	126 mph
0 - 60 mph	9.3 seconds
Gearbox	6 speed Semi Auto

Engine & fuel consumption

Power	138 BHP
Max. torque	320 Nm at 1.750 rpm
Engine capacity	1.968 cc
Cylinders	4
Fuel type	Diesel
Consumption city	35.8 mpg
Consumption extra urban	57.6 mpg
Consumption combined	47.1 mpg
CO2 emission	159 g/km
CO2 label	G





Internet history

Entry 1

Date	2021-10-17
Pictures	11
Listing price	View report

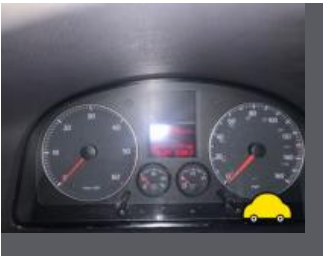

source: [autotrader.co.uk](https://www.autotrader.co.uk)



MOT history

MOT expiry date	2024-07-24
MOT pass rate	75 %
MOT passed	12
Failed MOT tests	4
Total advice items	87
Total items failed	5

MOT #16	2023-07-25 13:40
MOT test number	726631692985
Result	✓ Passed
Next expiry date	2024-07-24

MOT #15	2022-06-30 11:26
MOT test number	196686446332
Result	✓ Passed
Advice	Offside Rear tyre misshaped
Advice	Nearside Front Tyre worn close to legal limit/worn on edge (5.2.3 (e))
Advice	Offside Rear Brake disc worn, pitted or scored, but not seriously weakened (1.1.14 (a) (ii))
Advice	Nearside Rear Brake disc worn, pitted or scored, but not seriously weakened (1.1.14 (a) (ii))

**MOT #14**

2021-02-02 13:49

MOT test number

635943182030

Result

✓ Passed

Advice Nearside Front Outer Suspension arm pin or bush worn but not resulting in excessive movement (5.3.4 (a) (i))

Advice Nearside Front Brake disc worn, pitted or scored, but not seriously weakened (1.1.14 (a) (ii))

Minor Battery insecure but not likely to fall from carrier (4.13 (a) (i))

Advice Nearside Front Inner Suspension arm pin or bush worn but not resulting in excessive movement (5.3.4 (a) (i))

Advice Nearside Rear Brake disc worn, pitted or scored, but not seriously weakened (1.1.14 (a) (ii))

Advice Central Lower Engine mounting damaged but not to excess (6.1.8 (a) (i))

Minor Offside Front Drive shaft joint constant velocity boot severely deteriorated (6.1.7 (g) (i))

Advice Offside Front Play in steering rack inner joint(s)

Minor Offside Front Upper Anti-roll bar linkage ball joint dust cover severely deteriorated (5.3.4 (b) (i))

Advice Offside Front Outer Suspension arm pin or bush worn but not resulting in excessive movement (5.3.4 (a) (i))

Advice Offside Front Brake disc worn, pitted or scored, but not seriously weakened (1.1.14 (a) (ii))

Advice Offside Front Inner Suspension arm pin or bush worn but not resulting in excessive movement (5.3.4 (a) (i))

Advice Offside Rear Brake disc worn, pitted or scored, but not seriously weakened (1.1.14 (a) (ii))

Advice Nearside Rear Child Seat fitted not allowing full inspection of adult belt

Minor Nearside Front Drive shaft joint constant velocity boot severely deteriorated (6.1.7 (g) (i))

Advice Nearside Front Play in steering rack inner joint(s)

Minor Nearside Front Upper Anti-roll bar linkage ball joint dust cover severely deteriorated (5.3.4 (b) (i))

**MOT #13**

2021-02-02 13:49

MOT test number

963719089167

Result**✗ Failed****Minor** Nearside Front Upper Anti-roll bar linkage ball joint dust cover severely deteriorated (5.3.4 (b) (i))**Advice** Offside Rear Brake disc worn, pitted or scored, but not seriously weakened (1.1.14 (a) (ii))**Advice** Nearside Front Outer Suspension arm pin or bush worn but not resulting in excessive movement (5.3.4 (a) (i))**Advice** Nearside Rear Child Seat fitted not allowing full inspection of adult belt**Advice** Offside Front Play in steering rack inner joint(s)**Advice** Nearside Front Inner Suspension arm pin or bush worn but not resulting in excessive movement (5.3.4 (a) (i))**Minor** Battery insecure but not likely to fall from carrier (4.13 (a) (i))**Advice** Nearside Front Brake disc worn, pitted or scored, but not seriously weakened (1.1.14 (a) (ii))**Advice** Central Lower Engine mounting damaged but not to excess (6.1.8 (a) (i))**Minor** Offside Front Drive shaft joint constant velocity boot severely deteriorated (6.1.7 (g) (i))**Advice** Nearside Rear Brake disc worn, pitted or scored, but not seriously weakened (1.1.14 (a) (ii))**Minor** Offside Front Upper Anti-roll bar linkage ball joint dust cover severely deteriorated (5.3.4 (b) (i))**Pass with rectification** Rear Registration plate lamp does not illuminate simultaneously with the position lamps (4.7.2 (a))**Advice** Nearside Front Play in steering rack inner joint(s)**Advice** Offside Front Outer Suspension arm pin or bush worn but not resulting in excessive movement (5.3.4 (a) (i))**Advice** Offside Front Inner Suspension arm pin or bush worn but not resulting in excessive movement (5.3.4 (a) (i))**Minor** Nearside Front Drive shaft joint constant velocity boot severely deteriorated (6.1.7 (g) (i))**Advice** Offside Front Brake disc worn, pitted or scored, but not seriously weakened (1.1.14 (a) (ii))

**MOT #12**

2020-01-10 12:52

MOT test number

973973673680

Result

✓ Passed

- Advice** Nearside Rear Child Seat fitted not allowing full inspection of adult belt
- Advice** Offside Front Shock absorbers light misting of oil or has limited damping effect (5.3.2 (b))
- Advice** Central Lower Engine mounting damaged but not to excess (6.1.8 (a) (i))
- Advice** Offside Front Tyre worn close to legal limit/worn on edge (5.2.3 (e))
- Advice** Offside Front Brake disc worn, but not excessively (1.1.14 (a) (i))
- Minor** Battery insecure but not likely to fall from carrier (4.13 (a) (i))
- Advice** Offside Rear Brake disc worn, but not excessively (1.1.14 (a) (i))
- Advice** Offside Front Play in steering rack inner joint(s) track rod has slight play
- Advice** Offside Front Suspension arm pin or bush worn but not resulting in excessive movement rear bush (5.3.4 (a) (i))
- Advice** Steering rack has slight free play detected at steering wheel (2.3 (a) (i))
- Advice** Offside Rear Child Seat fitted not allowing full inspection of adult belt
- Advice** Nearside Front Tyre worn close to legal limit/worn on edge (5.2.3 (e))
- Advice** Nearside Front Brake disc worn, but not excessively (1.1.14 (a) (i))
- Minor** Offside Front Lower Windscreen damaged but not adversely affecting driver's view (3.2 (a) (i))
- Advice** Offside Rear Tyre slightly damaged/cracking or perishing (5.2.3 (d) (ii))
- Advice** Nearside Rear Brake disc worn, but not excessively (1.1.14 (a) (i))
- Minor** Nearside Front Outer Drive shaft joint constant velocity boot severely deteriorated (6.1.7 (g) (i))
- Advice** Central Front Play in steering rack inner joint(s) track rod has slight play
- Advice** Nearside Front Suspension arm pin or bush worn but not resulting in excessive movement rear bush (5.3.4 (a) (i))



MOT #11

2019-01-08 10:05

MOT test number

759850941884

Result		✓ Passed
Advice	Offside Rear Brake disc worn, pitted or scored, but not seriously weakened (1.1.14 (a) (ii))	
Minor	Front Windscreen wiper blade defective (3.4 (b) (i))	
Minor	Nearside Front Drive shaft joint constant velocity boot severely deteriorated (6.1.7 (g) (i))	
Advice	Offside Rear Child Seat fitted not allowing full inspection of adult belt	
Advice	Nearside Front Suspension arm pin or bush worn but not resulting in excessive movement (5.3.4 (a) (i))	
Advice	Nearside Rear Brake disc worn, pitted or scored, but not seriously weakened (1.1.14 (a) (ii))	
Advice	Nearside Rear Child Seat fitted not allowing full inspection of adult belt	
Advice	Engine mounting damaged but not to excess (6.1.8 (a) (i))	
Advice	Offside Front Suspension arm pin or bush worn but not resulting in excessive movement (5.3.4 (a) (i))	

**MOT #10**

2019-01-08 10:05

MOT test number

103910693345

Result**✗ Failed**

- Advice** Engine mounting damaged but not to excess (6.1.8 (a) (i))
- Advice** Offside Rear Child Seat fitted not allowing full inspection of adult belt
- Advice** Offside Front Suspension arm pin or bush worn but not resulting in excessive movement (5.3.4 (a) (i))
- Advice** Nearside Rear Brake disc worn, pitted or scored, but not seriously weakened (1.1.14 (a) (ii))
- Minor** Nearside Front Drive shaft joint constant velocity boot severely deteriorated (6.1.7 (g) (i))
- Pass with rectification** Nearside Rear Registration plate lamp does not illuminate simultaneously with the position lamps (4.7.2 (a))
- Advice** Nearside Rear Child Seat fitted not allowing full inspection of adult belt
- Advice** Nearside Front Suspension arm pin or bush worn but not resulting in excessive movement (5.3.4 (a) (i))
- Advice** Offside Rear Brake disc worn, pitted or scored, but not seriously weakened (1.1.14 (a) (ii))
- Minor** Front Windscreen wiper blade defective (3.4 (b) (i))

MOT #9

2017-05-10 13:21

MOT test number

324337660345

Result**✓ Passed**

- Advice** Offside Front Suspension arm rubber bush deteriorated but not resulting in excessive movement rear (2.4.G.2)
- Advice** Nearside Front Suspension arm rubber bush deteriorated but not resulting in excessive movement rear (2.4.G.2)

**MOT #8** 2017-05-10 10:03**MOT test number** 711494566487**Result** ✗ Failed**Advice** Nearside Front Suspension arm rubber bush deteriorated but not resulting in excessive movement rear (2.4.G.2)**Fail** Nearside Stop lamp not working (1.2.1b)**Advice** Offside Front Suspension arm rubber bush deteriorated but not resulting in excessive movement rear (2.4.G.2)**Fail** Offside Stop lamp not working (1.2.1b)**MOT #7** 2016-05-10 10:46**MOT test number** 606833650777**Result** ✓ Passed**Advice** Nearside Front constant velocity joint gaiter damaged, but preventing the ingress of dirt (2.5.C.1a)**Advice** Offside Side repeater damaged, but still visible from a reasonable distance (1.4.A.2e)**MOT #6** 2015-05-13 14:11**MOT test number** 966703235120**Result** ✓ Passed**MOT #5** 2015-05-13 14:11**MOT test number** 348793235176**Result** ✗ Failed**Pass with rectification** Nearside Stop lamp not working (1.2.1b)

**MOT #4** 2014-04-24 09:32**MOT test number** 446514614117**Result** ✓ Passed**Advice** Offside Front Tyre worn close to the legal limit (4.1.E.1)**Advice** Offside Rear Tyre worn close to the legal limit (4.1.E.1)**Notice** Child seat fitted not allowing full inspection of adult belt**Advice** Nearside Rear Tyre worn close to the legal limit (4.1.E.1)**MOT #3** 2013-06-24 16:49**MOT test number** 685355773131**Result** ✓ Passed**MOT #2** 2012-10-30 11:31**MOT test number** 205214802354**Result** ✓ Passed**Notice** Child seat fitted nsr unable to check belt fully**MOT #1** 2011-06-02 12:58**MOT test number** 119573051156**Result** ✓ Passed**Advice** Front Tyre worn close to the legal limit (4.1.E.1)



Tax & MOT check

✓
Taxed
Tax due:
1 October 2024

✓
MOT
Expires:
24 July 2024

Tax status	Valid until 1 October
Days left	155
MOT expiry date	24 July 2024
Full MOT history	See MOT history

Tax calculation

Vehicle class	49
Band	G
Single payment (12 months)	£ 240,00,-
Single six month payment	£ 132,00,-
Total payable by 12 monthly instalments	£ 252,00,-



Damage history

Check the damage history for this VOLKSWAGEN. See if, where and when this VOLKSWAGEN had damage and the car repair costs. We also check if this VOLKSWAGEN was scrapped. Download the premium report [here](#) for the results.

Damage 1

Date	
Category	
Type	

Damage 2

Date	
Category	
Type	



Extra VOLKSWAGEN salvage check



If this vehicle was seen at a salvage auction we offer: vehicle pictures, salvage location, retail value. Download the premium report [here](#) for more information.

More info >



Vehicle valuation

What is this car worth? See the vehicle value of this VOLKSWAGEN in the premium report. We check: purchase value, age, mileage, MOT history, damages and online sale prices.

Trade retail value	£ 19,999
Auction value	£ 19,999
Average private trade value	£ 19,999

More info >



Owner history

For how long did the current and previous owner(s) have this VOLKSWAGEN? How many owners did this VOLKSWAGEN have? Check it in the premium report and see all owner registrations. Download the full report [here](#).

*****	*****
*****	*****
*****	*****
*****	*****
*****	*****
*****	*****

More info >

Plate changes

See in this check if this VOLKSWAGEN had different number plates.

Number of plates	1
Current registration	 *****
Plate since	2019-06-29
Current registration	 *****
Plate since	2019-06-29

More info >



Finance check

Check if this VOLKSWAGEN is financed, has an outstanding loan or finance agreement. If you are purchasing a vehicle it is smart to ensure that any finance that may have been taken out on this VOLKSWAGEN has been settled.

If not, and you buy this VOLKSWAGEN then you could lose the money and the car you paid for.

Download the premium report [here](#) and check if this VOLKSWAGEN is financed.

Finance company	XXXXXXXX	XXXX
Date of agreement	XXXXXXXX	XXXX
Agreement type	XXXXXXXX	XXXX
Agreement term	XXXXXXXX	XXXX
Agreement number	XXXXXXXX	XXXX
Contact info	XXXXXXXX	XXXX

More info >



Mileage check

Odometer	In miles
Mileage registrations	17
First mileage registration	2008-05-06
Last registration	2023-07-25
Complete history	See info



Registration #1	2008-05-06	22 mi
Registration #2	2011-06-02	41.205 mi
Registration #3	2012-10-30	56.567 mi
Registration #4	2013-06-24	60.745 mi
Registration #5	2014-04-24	67.332 mi
Registration #6	2015-05-13	74.932 mi
Registration #7	2016-05-10	80.322 mi
Registration #8	2017-05-10	85.040 mi
Registration #9	2017-05-10	85.040 mi
Registration #10	2018-05-10	85.040 mi
Registration #11	2019-05-10	85.040 mi
Registration #12	2020-05-10	85.040 mi
Registration #13	2021-05-10	85.040 mi
Registration #14	2022-05-10	85.040 mi
Registration #15	2023-05-10	85.040 mi
Registration #16	2024-05-10	85.040 mi
Registration #17	2025-05-10	85.040 mi

More info >



Car features

The VOLKSWAGEN factory car options list is only available in the premium report.

S0225	Air conditioning
S0295	
S0482	
S0501	
S0566	
S0567	
S0569	

View the complete VOLKSWAGEN factory list for this vehicle [here](#).

More info >

Safety ratings

NCAP rating ★★★★★

Video [see crash video](#)



Dimensions & weight

Width	1759 mm
Height	1479 mm
Length	4204 mm
Wheel base	2578 mm
Kerb weight	1486 kg
Max. allowed weight	1940 kg

Additional information

Fuel tank capacity	55 l
Fuel delivery	Direct Injection
Number of doors	5

Number of seats	5
Engine number	BKD C39550