



HYUNDAI



report date: 2024-03-28

General information

Make	HYUNDAI
Model	COUPE SIII
Colour	Grey
Year of manufacture	2009
Top speed	129 mph
Gearbox	4 speed Manual

Engine & fuel consumption

Power	141 BHP
Max. torque	186 Nm at 4.500 rpm
Engine capacity	1.975 cc
Cylinders	4
Fuel type	Petrol
Consumption city	25.9 mpg
Consumption extra urban	44.1 mpg
Consumption combined	35.3 mpg
CO2 emission	193 g/km
CO2 label	J

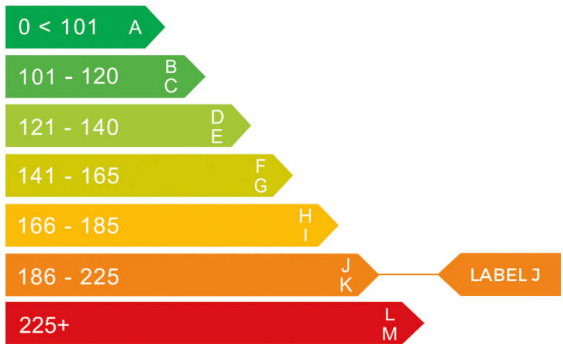



Internet history

Entry 1

Date	2021-11-21
Pictures	12
Listing price	View report

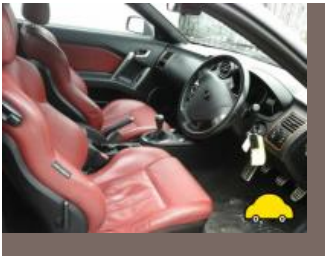

source: cargurus.co.uk



MOT history

MOT expiry date	2024-06-09
MOT pass rate	71 %
MOT passed	12
Failed MOT tests	5
Total advice items	33
Total items failed	11

MOT #172023-05-11 07:53

MOT test number206235451271

Result✓ Passed

Next expiry date2024-06-09

- Advice

Nearside Rear Outer Tyre has a cut but not deep enough to reach the ply or cords (5.2.3 (d) (i))
- Advice

Nearside Side repeater slightly discoloured (4.4.3 (a))
- Advice

Rear Sub-frame is corroded but structural rigidity is not significantly reduced (6.1.1 (c) (i))
- Advice

Various corrosion to the underside of the vehicle, suspension and braking components
- Advice

Rear Suspension arm corroded but not seriously weakened All rear arms are corroded (5.3.3 (b) (i))
- Advice

Offside Rear Tyre slightly damaged/cracking or perishing (5.2.3 (d) (ii))
- Advice

Coil spring corroded All coil springs corroded (5.3.1 (b) (i))
- Advice

Offside Side repeater slightly discoloured (4.4.3 (a))
- Advice

Front Sub-frame is corroded but structural rigidity is not significantly reduced (6.1.1 (c) (i))
- Advice

Nearside Rear Tyre slightly damaged/cracking or perishing (5.2.3 (d) (ii))
- Advice

Rear Fuel Pipe/s corroded Filler pipes heavily corroded
- Advice

Front Lower Suspension arm corroded but not seriously weakened Both front lower arms (5.3.3 (b) (i))

**MOT #16**

2023-05-05 09:42

MOT test number

774714403762

Result

✗ Failed

- Advice** Rear Sub-frame is corroded but structural rigidity is not significantly reduced (6.1.1 (c) (i))
- Advice** Nearside Rear Tyre slightly damaged/cracking or perishing (5.2.3 (d) (ii))
- Advice** Rear Suspension arm corroded but not seriously weakened All rear arms are corroded (5.3.3 (b) (i))
- Advice** Offside Front Brake disc worn, pitted or scored, but not seriously weakened Corroded on its inner brake face (1.1.14 (a) (ii))
- Advice** Coil spring corroded All coil springs corroded (5.3.1 (b) (i))
- Advice** Rear Fuel Pipe/s corroded Filler pipes heavily corroded
- Fail** Parking brake efficiency below requirements (1.4.2 (a) (i))
- Advice** Offside Side repeater slightly discoloured (4.4.3 (a))
- Fail** Nearside Front Brake disc significantly and obviously worn Disc heavily corroded on its inner brake face, inner pad barely making contact. (1.1.14 (a) (i))
- Advice** Front Sub-frame is corroded but structural rigidity is not significantly reduced (6.1.1 (c) (i))
- Advice** Various corrosion to the underside of the vehicle, suspension and braking components
- Advice** Offside Rear Tyre slightly damaged/cracking or perishing (5.2.3 (d) (ii))
- Advice** Front Lower Suspension arm corroded but not seriously weakened Both front lower arms (5.3.3 (b) (i))
- Advice** Nearside Rear Outer Tyre has a cut but not deep enough to reach the ply or cords (5.2.3 (d) (i))
- Advice** Nearside Side repeater slightly discoloured (4.4.3 (a))
- Fail** Front Brakes imbalanced across an axle (1.2.1 (b) (i))

MOT #15

2022-06-10 13:06

MOT test number

629115684640

Result

✓ Passed

- Advice** Offside Rear Parking brake efficiency only just met. It would appear that the braking system requires adjustment or repair. (1.4.2 (a) (i))
- Advice** Nearside Rear Parking brake efficiency only just met. It would appear that the braking system requires adjustment or repair. (1.4.2 (a) (i))

**MOT #14** 2021-06-07 14:04**MOT test number** 776833609342**Result** ✓ Passed**Advice** Front Inner Brake disc worn, pitted or scored, but not seriously weakened (1.1.14 (a) (ii))**Advice** Offside Front Tyre worn close to legal limit/worn on edge balding on both edges (5.2.3 (e))**MOT #13** 2020-03-21 13:21**MOT test number** 187218310519**Result** ✓ Passed**Advice** Offside front tyre worn on outside edges**MOT #12** 2020-03-19 17:50**MOT test number** 116184756254**Result** ✗ Failed**Fail** Rear Registration plate does not conform to the specified requirements (0.1 (d))**Advice** Offside front tyre worn on outside edges**Fail** Front Registration plate does not conform to the specified requirements (0.1 (d))**MOT #11** 2019-02-28 14:22**MOT test number** 733816557557**Result** ✓ Passed

**MOT #10** 2019-02-23 09:56**MOT test number** 496462237401**Result** ✗ Failed

- Fail** Offside Rear Hydraulic brake calliper leaking (1.1.16 (b) (i))
- Fail** Nearside Rear Hydraulic brake calliper leaking and braking performance affected (1.1.16 (b) (ii))
- Fail** Rear Brakes imbalanced across an axle Axle 2 (1.2.1 (b) (i))
- Fail** Parking brake efficiency below requirements (1.4.2 (a) (i))

MOT #9 2018-03-21 09:11**MOT test number** 309782343665**Result** ✓ Passed**MOT #8** 2017-03-16 17:08**MOT test number** 529794787897**Result** ✓ Passed**MOT #7** 2016-08-08 08:11**MOT test number** 443925510229**Result** ✓ Passed

- Advice** Nearside Front Tyre worn close to the legal limit Outter edge (4.1.E.1)

MOT #6 2016-08-08 08:11**MOT test number** 229203981545**Result** ✗ Failed

- Pass with rectification** Front Windscreen wiper does not clear the windscreen effectively Both (8.2.2)
- Advice** Nearside Front Tyre worn close to the legal limit Outter edge (4.1.E.1)



MOT #5	2015-08-17 11:17
MOT test number	497323803490
Result	✓ Passed
MOT #4	2014-07-31 10:10
MOT test number	797432914293
Result	✓ Passed
MOT #3	2013-08-08 10:10
MOT test number	609310623200
Result	✓ Passed
MOT #2	2012-08-20 14:16
MOT test number	247913232230
Result	✓ Passed
MOT #1	2012-08-20 14:16
MOT test number	268023832213
Result	✗ Failed
Pass with rectification	Nearside Headlamp aim too high and too far to the right. (1.8)



Tax & MOT check

✓
Taxed
Tax due:
1 November 2024

✓
MOT
Expires:
9 June 2024

Tax status	Valid until 1 November
Days left	186
MOT expiry date	9 June 2024
Full MOT history	See MOT history

Tax calculation

Vehicle class	48
Band	J
Single payment (12 months)	£ 365,00,-
Single six month payment	£ 200,75,-
Total payable by 12 monthly instalments	£ 383,25,-



Damage history

Check the damage history for this HYUNDAI. See if, where and when this HYUNDAI had damage and the car repair costs. We also check if this HYUNDAI was scrapped. Download the premium report [here](#) for the results.

Damage 1

Date	
Category	
Type	

Damage 2

Date	
Category	
Type	



Extra HYUNDAI salvage check



If this vehicle was seen at a salvage auction we offer: vehicle pictures, salvage location, retail value. Download the premium report [here](#) for more information.

More info >



Vehicle valuation

What is this car worth? See the vehicle value of this HYUNDAI in the premium report. We check: purchase value, age, mileage, MOT history, damages and online sale prices.

Trade retail value	£ 19,999
Auction value	£ 19,999
Average private trade value	£ 19,999

More info >



Owner history

For how long did the current and previous owner(s) have this HYUNDAI? How many owners did this HYUNDAI have? Check it in the premium report and see all owner registrations. Download the full report [here](#).

SE09FKK	SE09FKK
SE09FKK	SE09FKK
SE09FKK	SE09FKK
SE09FKK	SE09FKK
SE09FKK	SE09FKK
SE09FKK	SE09FKK

More info >

Plate changes

See in this check if this HYUNDAI had different number plates.

Number of plates	1
Current registration	 SE09FKK
Plate since	2019-03-28
Current registration	 SE09FKK
Plate since	2019-03-28

More info >



Finance check

Check if this HYUNDAI is financed, has an outstanding loan or finance agreement. If you are purchasing a vehicle it is smart to ensure that any finance that may have been taken out on this HYUNDAI has been settled.

If not, and you buy this HYUNDAI then you could lose the money and the car you paid for.

Download the premium report [here](#) and check if this HYUNDAI is financed.

Finance company	XXXXXXXX XX
Date of agreement	XXXXXXXX XX
Agreement type	XXXXXXXX XX
Agreement term	XXXXXXXX XX
Agreement number	XXXXXXXX XX
Contact info	XXXXXXXX XX

More info >



Mileage check

Odometer	In miles
Mileage registrations	18
First mileage registration	2009-08-20
Last registration	2023-05-11
Complete history	See info



Registration #1	2009-08-20	8 mi
Registration #2	2012-08-20	4.229 mi
Registration #3	2013-08-08	5.280 mi
Registration #4	2014-07-31	7.734 mi
Registration #5	2015-08-17	9.608 mi
Registration #6	2016-08-08	13.336 mi
Registration #7	2016-08-08	13.336 mi
Registration #8	2017-03-16	14.797 mi
Registration #9	2018-03-21	16.338 mi
Registration #10	2019-05-20	20.337 mi
Registration #11	2019-05-20	20.337 mi
Registration #12	2019-05-20	20.337 mi
Registration #13	2019-05-20	20.337 mi
Registration #14	2019-05-20	20.337 mi
Registration #15	2019-05-20	20.337 mi
Registration #16	2019-05-20	20.337 mi
Registration #17	2019-05-20	20.337 mi
Registration #18	2019-05-20	20.337 mi

More info >



Car features

The HYUNDAI factory car options list is only available in the premium report.

S0225	Air conditioning
S0295	
S0482	
S0501	
S0566	
S0567	
S0569	

View the complete HYUNDAI factory list for this vehicle [here](#).

More info >

Dimensions & weight

Width	1760 mm
Height	1330 mm
Length	4395 mm
Wheel base	2530 mm
Kerb weight	1342 kg
Max. allowed weight	1740 kg

Additional information

Fuel tank capacity	55 l
Fuel delivery	Multi-Point Injection
Number of doors	3
Number of seats	4
Number of axles	2
Engine number	G4GC8229290