



report date: 2024-03-28

General information

Make	CITROEN
Model	DS4 BLUEHDI DSPORT
Colour	Purple
Year of manufacture	2015
Top speed	128 mph
0 - 60 mph	8.8 seconds
Gearbox	6 speed Manual

Engine & fuel consumption

Power	148 BHP
Max. torque	370 Nm at 2.000 rpm
Engine capacity	1.997 cc
Cylinders	4
Fuel type	Diesel
Consumption city	64.2 mpg
Consumption extra urban	78.5 mpg
Consumption combined	72.4 mpg
CO2 emission	103 g/km
CO2 label	B





Internet history

Entry 2

Date	2021-10-22
Pictures	18
Listing price	<a href="#">View report</a>

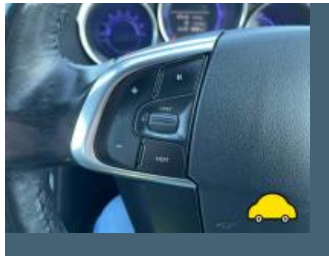

source: cargurus.co.uk

Entry 1

Date	2021-10-21
Pictures	17
Listing price	<a href="#">View report</a>

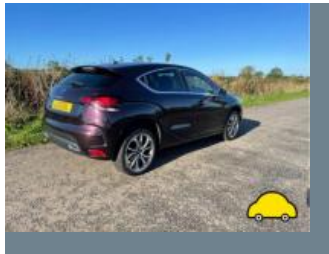
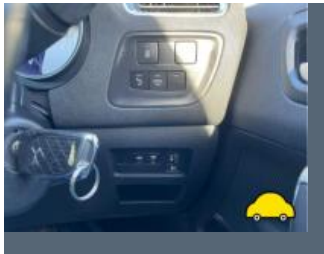

source: autotrader.co.uk



## MOT history

MOT expiry date	2024-10-19
MOT pass rate	73 %
MOT passed	8
Failed MOT tests	3
Total advice items	13
Total items failed	3

MOT #11	2023-10-07 08:50
MOT test number	746802974010
Result	✓ Passed
Next expiry date	2024-10-19
Minor	Offside Front Outer Drive shaft joint constant velocity boot severely deteriorated (6.1.7 (g) (i))

MOT #10	2023-10-07 08:50
MOT test number	418941319992
Result	✗ Failed
Pass with rectification	Tyre pressure monitoring system malfunctioning or obviously inoperative (5.2.3 (h))
Minor	Offside Front Outer Drive shaft joint constant velocity boot severely deteriorated (6.1.7 (g) (i))

MOT #9	2022-10-09 11:25
MOT test number	288035901736
Result	✓ Passed

MOT #8	2021-10-20 12:46
MOT test number	692816646084
Result	✓ Passed

**MOT #7** 2021-08-02 10:41**MOT test number** 266030902051**Result** ✓ Passed**Advice** Front Tyre worn close to legal limit/worn on edge both on legal limit (5.2.3 (e))**Advice** Rear Tyre worn close to legal limit/worn on edge both on 2 mm (5.2.3 (e))**Advice** Dual mass flywheel making a noise**MOT #6** 2020-07-31 16:49**MOT test number** 663620485112**Result** ✓ Passed**MOT #5** 2020-07-31 15:08**MOT test number** 914269267499**Result** ✗ Failed**DANGEROUS** Offside Front Outer Brake pad(s) less than 1.5 mm thick (1.1.13 (a) (ii))**Advice** Front Brake disc worn, pitted or scored, but not seriously weakened both (1.1.14 (a) (ii))**MOT #4** 2019-08-01 14:42**MOT test number** 406653823126**Result** ✓ Passed**Advice** Offside Front Tyre worn close to legal limit/worn on edge 2mm remaining (5.2.3 (e))**Advice** Offside Front Tyre slightly damaged/cracking or perishing heavily worn on inner edge no cords showing (5.2.3 (d) (ii))**Advice** Nearside Front Tyre worn close to legal limit/worn on edge 3mm remaining (5.2.3 (e))

**MOT #3** 2019-08-01 14:42**MOT test number** 415339417609**Result** ✗ Failed**Advice** Nearside Front Tyre worn close to legal limit/worn on edge 3mm remaining (5.2.3 (e))**Pass with rectification** Offside Front Headlamp not working on dipped beam (4.1.1 (a) (ii))**Advice** Offside Front Tyre worn close to legal limit/worn on edge 2mm remaining (5.2.3 (e))**Advice** Offside Front Tyre slightly damaged/cracking or perishing heavily worn on inner edge no cords showing (5.2.3 (d) (ii))**Pass with rectification** Offside Rear Registration plate lamp inoperative in the case of a single lamp or all lamps (4.7.1 (b) (ii))**MOT #2** 2018-08-01 13:41**MOT test number** 954890238822**Result** ✓ Passed**MOT #1** 2018-04-18 10:22**MOT test number** 447395556453**Result** ✓ Passed



Tax & MOT check

✓  
**Taxed**  
**Tax due:**  
1 October 2024

✓  
**MOT**  
**Expires:**  
19 October 2024

<b>Tax status</b>	Valid until 1 October
<b>Days left</b>	156
<b>MOT expiry date</b>	19 October 2024
<b>Full MOT history</b>	<a href="#">See MOT history</a>

Tax calculation

<b>Vehicle class</b>	49
<b>Band</b>	B
<b>Single payment (12 months)</b>	£ 20,00,-
<b>Single six month payment</b>	Not applicable
<b>Total payable by 12 monthly instalments</b>	£ 21,00,-



Damage history

Check the damage history for this CITROEN. See if, where and when this CITROEN had damage and the car repair costs. We also check if this CITROEN was scrapped. Download the premium report [here](#) for the results.

Damage 1

Date	
Category	
Type	

Damage 2

Date	
Category	
Type	



Extra CITROEN salvage check



If this vehicle was seen at a salvage auction we offer: vehicle pictures, salvage location, retail value. Download the premium report [here](#) for more information.

More info >



Vehicle valuation

What is this car worth? See the vehicle value of this CITROEN in the premium report. We check: purchase value, age, mileage, MOT history, damages and online sale prices.

Trade retail value	£ 15,000
Auction value	£ 15,000
Average private trade value	£ 15,000

More info >





Owner history

For how long did the current and previous owner(s) have this CITROEN? How many owners did this CITROEN have? Check it in the premium report and see all owner registrations. Download the full report [here](#).

Owner	Registration
Owner	Registration
Owner	Registration
Owner	Registration
Owner	Registration
Owner	Registration
Owner	Registration

More info >

Plate changes

See in this check if this CITROEN had different number plates.

Number of plates	1
Current registration	<b>GJ15EXL</b>
Plate since	2019-09-28
Current registration	<b>GJ15EXL</b>
Plate since	2019-09-28

More info >



Finance check

Check if this CITROEN is financed, has an outstanding loan or finance agreement. If you are purchasing a vehicle it is smart to ensure that any finance that may have been taken out on this CITROEN has been settled.

If not, and you buy this CITROEN then you could lose the money and the car you paid for.

Download the premium report [here](#) and check if this CITROEN is financed.

Finance company	XXXXXXXX	XXXX
Date of agreement	XXXXXXXX	XXXX
Agreement type	XXXXXXXX	XXXX
Agreement term	XXXXXXXX	XXXX
Agreement number	XXXXXXXX	XXXX
Contact info	XXXXXXXX	XXXX

More info >



Mileage check

Odometer	In miles
Mileage registrations	14
First mileage registration	2015-04-30
Last registration	2023-10-07
Complete history	<a href="#">See info</a>



Registration #1	2015-04-30	28 mi
Registration #2	2018-04-18	28.674 mi
Registration #3	2018-08-01	28.925 mi
Registration #4	2019-08-01	50.958 mi
Registration #5	2019-08-01	50.958 mi
Registration #6	2020-07-31	64.569 mi
Registration #7	2020-07-31	64.570 mi
Registration #8	2020-07-31	64.570 mi
Registration #9	2020-07-31	64.570 mi
Registration #10	2020-07-31	64.570 mi
Registration #11	2020-07-31	64.570 mi
Registration #12	2020-07-31	64.570 mi
Registration #13	2020-07-31	64.570 mi
Registration #14	2020-07-31	64.570 mi

More info >



Safety ratings

NCAP rating	★★★★★
Adult	90%
Children	80%
Pedestrian	43%
Safety systems	97%
Overall rating	79%
Video	<a href="#">see crash video</a>



Dimensions & weight

Width	1810 mm
Height	1523 mm
Length	4275 mm
Wheel base	2612 mm
Kerb weight	1410 kg
Max. allowed weight	1935 kg

Additional information

Fuel tank capacity	60 l
Fuel delivery	Direct Injection
Number of doors	5
Number of seats	5
Number of axles	2
Engine number	DYZK4018985