



TOYOTA



report date: 2024-03-28

General information

Make	TOYOTA
Model	COROLLA VVTI T3
Colour	Blue
Year of manufacture	2005
Top speed	118 mph
0 - 60 mph	10.2 seconds
Gearbox	5 speed Manual

Engine & fuel consumption

Power	109 BHP
Max. torque	150 Nm at 3.800 rpm
Engine capacity	1.598 cc
Cylinders	4
Fuel type	Petrol
Consumption city	31.4 mpg
Consumption extra urban	47.9 mpg
Consumption combined	40.4 mpg
CO2 emission	168 g/km
CO2 label	H

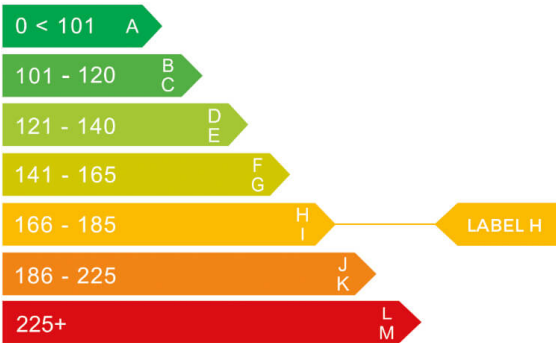



Internet history

Entry 3

Date	2021-10-26
Pictures	10
Listing price	View report

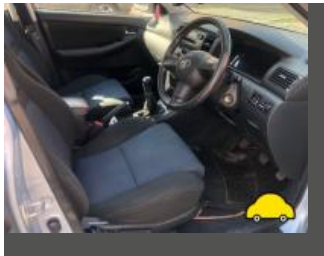

source: [autotrader.co.uk](#)

Entry 2

Date	2021-06-26
Pictures	10
Listing price	View report



source: [autotrader.co.uk](#)

Entry 1

Date	2021-06-23
Pictures	10
Listing price	View report



source: [autotrader.co.uk](#)



MOT history

MOT expiry date	2022-09-16
MOT pass rate	64 %
MOT passed	14
Failed MOT tests	8
Total advice items	11
Total items failed	14

MOT #22	2021-08-27 10:54
MOT test number	851089371536
Result	✓ Passed
Next expiry date	2022-09-16
Advice	Rear Inner Integral body structure is corroded but structural rigidity is not significantly reduced sills - both N/S and O/S (6.1.1 (c) (i))

MOT #21	2021-08-25 15:52
MOT test number	714508927038
Result	✗ Failed
Advice	Rear Inner Integral body structure is corroded but structural rigidity is not significantly reduced sills - both N/S and O/S (6.1.1 (c) (i))
Fail	Rear Exhaust has a major leak of exhaust gases silencer (6.1.2 (a))

MOT #20	2020-09-16 17:09
MOT test number	810241500500
Result	✓ Passed

MOT #19	2019-09-16 16:08
MOT test number	701831372538
Result	✓ Passed

**MOT #18** 2018-09-17 09:33**MOT test number** 864249478596**Result** ✓ Passed**MOT #17** 2017-08-31 16:07**MOT test number** 901728208951**Result** ✓ Passed**MOT #16** 2017-08-31 12:06**MOT test number** 868321377498**Result** ✗ Failed**Fail** Front brake disc in such a condition that it is seriously weakened (3.5.1i)**Fail** Offside Front Suspension arm corroded and seriously weakened (2.4.G.1)**MOT #15** 2016-09-15 16:30**MOT test number** 221684624214**Result** ✓ Passed**MOT #14** 2016-09-15 10:33**MOT test number** 576778751258**Result** ✗ Failed**Fail** Windscreen washer provides insufficient washer liquid (8.2.3)**Fail** Nearside Rear Brake pad(s) less than 1.5 mm thick (3.5.1g)**MOT #13** 2015-09-11 10:39**MOT test number** 812633493036**Result** ✓ Passed

**MOT #12** 2014-09-17 16:28**MOT test number** 489510464261**Result** ✓ Passed**Advice** Front Brake pad(s) wearing thin (3.5.1g)**MOT #11** 2013-09-04 16:04**MOT test number** 346597643209**Result** ✓ Passed**Advice** Offside Front Brake pad(s) wearing thin (3.5.1g)**Advice** Nearside Front Road wheel with a slightly distorted bead rim (4.2.A.1a)**MOT #10** 2013-09-04 13:00**MOT test number** 438857143241**Result** ✗ Failed**Pass with rectification** Nearside Windscreen wiper does not clear the windscreen effectively (8.2.2)**Fail** Offside Rear Tyre has a cut in excess of the requirements deep enough to reach the ply or cords (4.1.D.1a)**Advice** Offside Front Brake pad(s) wearing thin (3.5.1g)**Pass with rectification** Offside Windscreen wiper does not clear the windscreen effectively (8.2.2)**Advice** Nearside Front Road wheel with a slightly distorted bead rim (4.2.A.1a)**MOT #9** 2012-08-21 17:13**MOT test number** 457924432235**Result** ✓ Passed**Notice** Aprox 3000 miles left on front pads**Advice** Nearside Front Road wheel with a slightly distorted bead rim (4.2.A.1a)

**MOT #8** 2012-08-21 17:08**MOT test number** 448854432248**Result** ✗ Failed**Fail** Offside Front Tyre tread depth below requirements of 1.6mm (4.1.E.1)**Notice** Aprox 3000 miles left on front pads**Advice** Nearside Front Road wheel with a slightly distorted bead rim (4.2.A.1a)**MOT #7** 2011-09-05 15:17**MOT test number** 389358741411**Result** ✓ Passed**MOT #6** 2011-09-02 17:17**MOT test number** 196045241240**Result** ✗ Failed**Fail** Brakes imbalanced across an axle (3.7.B.5b)**Fail** Nearside Front Tyre tread depth below requirements of 1.6mm (4.1.E.1)**MOT #5** 2010-11-15 14:25**MOT test number** 102419210307**Result** ✓ Passed**MOT #4** 2010-11-15 14:25**MOT test number** 581349910325**Result** ✗ Failed**Pass with rectification** Parking brake lever has no reserve travel (3.1.6b)**MOT #3** 2009-09-11 11:39**MOT test number** 730004959290**Result** ✓ Passed



MOT #2	2009-09-11 11:39
MOT test number	403174859278
Result	✗ Failed
Pass with rectification	Nearside Windscreen wiper does not clear the windscreen effectively (8.2.2)
Pass with rectification	Offside Windscreen wiper does not clear the windscreen effectively (8.2.2)

MOT #1	2008-09-16 15:05
MOT test number	234530668290
Result	✓ Passed



Tax & MOT check

✕
Untaxed

Tax expired:
15 February 2022

✕
MOT

Expired:
16 September 2022

Tax status	Expired at 15 February 2022
Days left	804 days too late
MOT expiry date	16 September 2022
Full MOT history	See MOT history

Tax calculation

Vehicle class	48
Band	H
Single payment (12 months)	£ 290,00,-
Single six month payment	£ 159,50,-
Total payable by 12 monthly instalments	£ 304,50,-



Damage history

Check the damage history for this TOYOTA. See if, where and when this TOYOTA had damage and the car repair costs. We also check if this TOYOTA was scrapped. Download the premium report [here](#) for the results.

Damage 1

Date	
Category	
Type	

Damage 2

Date	
Category	
Type	



Extra TOYOTA salvage check



If this vehicle was seen at a salvage auction we offer: vehicle pictures, salvage location, retail value. Download the premium report [here](#) for more information.

More info >



Vehicle valuation

What is this car worth? See the vehicle value of this TOYOTA in the premium report. We check: purchase value, age, mileage, MOT history, damages and online sale prices.

Trade retail value	£ 19,999
Auction value	£ 19,999
Average private trade value	£ 19,999

More info >



Owner history

For how long did the current and previous owner(s) have this TOYOTA? How many owners did this TOYOTA have? Check it in the premium report and see all owner registrations. Download the full report [here](#).

Owner	Registration
Owner	Registration
Owner	Registration
Owner	Registration
Owner	Registration
Owner	Registration
Owner	Registration

More info >

Plate changes

See in this check if this TOYOTA had different number plates.

Number of plates	1
Current registration	DU55KAK
Plate since	2019-03-28
Current registration	DU55KAK
Plate since	2019-03-28

More info >



Finance check

Check if this TOYOTA is financed, has an outstanding loan or finance agreement. If you are purchasing a vehicle it is smart to ensure that any finance that may have been taken out on this TOYOTA has been settled. If not, and you buy this TOYOTA then you could lose the money and the car you paid for. Download the premium report [here](#) and check if this TOYOTA is financed.

Finance company	XXXXXXXXXX	XXXX
Date of agreement	XXXXXXXXXX	XXXX
Agreement type	XXXXXXXXXX	XXXX
Agreement term	XXXXXXXXXX	XXXX
Agreement number	XXXXXXXXXX	XXXX
Contact info	XXXXXXXXXX	XXXX

More info >



Mileage check

Odometer	In miles
Mileage registrations	24
First mileage registration	2005-09-08
Last registration	2021-08-27
Complete history	See info



Registration #1	2005-09-08	24 mi
Registration #2	2008-09-16	10.503 mi
Registration #3	2009-09-11	13.836 mi
Registration #4	2010-11-15	17.259 mi
Registration #5	2011-09-02	19.647 mi
Registration #6	2011-09-05	19.651 mi
Registration #7	2012-08-21	23.896 mi
Registration #8	2012-08-21	23.896 mi
Registration #9	2013-09-04	29.248 mi
Registration #10	2013-09-04	29.248 mi
Registration #11	2014-09-17	34.661 mi
Registration #12	2015-09-11	40.755 mi
Registration #13	2016-09-11	46.849 mi
Registration #14	2017-09-11	52.943 mi
Registration #15	2018-09-11	59.037 mi
Registration #16	2019-09-11	65.131 mi
Registration #17	2020-09-11	71.225 mi
Registration #18	2021-09-11	77.319 mi
Registration #19	2022-09-11	83.413 mi
Registration #20	2023-09-11	89.507 mi
Registration #21	2024-09-11	95.601 mi
Registration #22	2025-09-11	101.695 mi
Registration #23	2026-09-11	107.789 mi
Registration #24	2027-09-11	113.883 mi

More info >



Car features

The TOYOTA factory car options list is only available in the premium report.

S0225	Air conditioning
S0295	
S0482	
S0501	
S0566	
S0567	
S0569	

View the complete TOYOTA factory list for this vehicle [here](#).

More info >

Safety ratings

NCAP rating

Video [see crash video](#)



Dimensions & weight

Width	1710 mm
Height	1475 mm
Length	4180 mm
Wheel base	2600 mm
Kerb weight	1215 kg
Max. allowed weight	1655 kg

Additional information

Fuel tank capacity	55 l
Fuel delivery	Multi-Point Injection
Number of doors	5
Number of seats	5

Number of axles	2
Engine number	3ZZU675172