



report date: 2024-03-29

General information

Make	VAUXHALL
Model	TIGRA 16V EXCLUSIV
Colour	Silver
Year of manufacture	2006
Top speed	112 mph
0 - 60 mph	12.4 seconds
Gearbox	5 speed Manual

Engine & fuel consumption

Power	89 BHP
Max. torque	125 Nm at 4.000 rpm
Engine capacity	1.364 cc
Cylinders	4
Fuel type	Petrol
Consumption city	34.9 mpg
Consumption extra urban	56.5 mpg
Consumption combined	46.3 mpg
CO2 emission	146 g/km
CO2 label	F





Internet history

Entry 1

Date	2021-07-14
Pictures	5
Listing price	View report

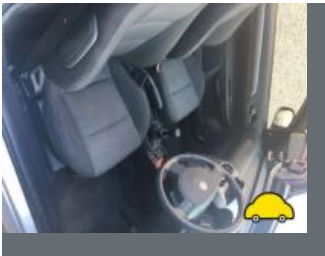
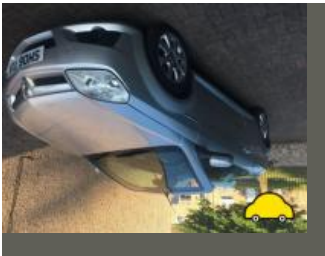
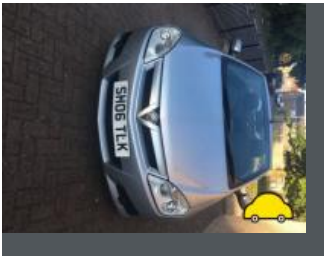

source: autotrader.co.uk



MOT history

MOT expiry date	2024-07-12
MOT pass rate	94 %
MOT passed	15
Failed MOT tests	1
Total advice items	67
Total items failed	4

MOT #16	2023-06-29 12:41
---------	------------------

MOT test number	432146868000
-----------------	--------------

Result	✓ Passed
--------	----------

Next expiry date	2024-07-12
------------------	------------

Advice	Nearside Front Brake disc worn, pitted or scored, but not seriously weakened (1.1.14 (a) (ii))
Advice	Nearside Front Macpherson strut corroded but not seriously weakened (5.3.3 (b) (i))
Advice	Underside covered in underseal
Advice	Offside Front Tyre slightly damaged/cracking or perishing (5.2.3 (d) (ii))
Advice	Oil leak, but not excessive (8.4.1 (a) (i))
Advice	Rear axle corroded
Advice	Nearside Front Tyre slightly damaged/cracking or perishing (5.2.3 (d) (ii))
Advice	Offside Front Macpherson strut corroded but not seriously weakened (5.3.3 (b) (i))
Advice	Offside Rear Tyre slightly damaged/cracking or perishing (5.2.3 (d) (ii))
Minor	Offside Front Upper Anti-roll bar linkage ball joint dust cover severely deteriorated (5.3.4 (b) (i))



MOT #15

2023-05-18 09:46

MOT test number

329559316627

Result

✗ Failed

- Fail

Offside Headlamp aim too low (4.1.2 (a))
- Advice

Nearside Front Tyre slightly damaged/cracking or perishing (5.2.3 (d) (ii))
- Advice

Nearside Front Macpherson strut corroded but not seriously weakened (5.3.3 (b) (i))
- Minor

Offside Front Upper Anti-roll bar linkage ball joint dust cover severely deteriorated (5.3.4 (b) (i))
- Advice

Offside Rear Tyre slightly damaged/cracking or perishing (5.2.3 (d) (ii))
- Advice

Oil leak, but not excessive (8.4.1 (a) (i))
- Advice

Rear AXLE CORRODED
- Fail

Parking brake efficiency less than 50% of the required value (1.4.2 (a) (ii))
- Advice

Nearside Rear Service brake binding but not excessively (1.2.1 (f))
- Fail

Front Sub-frame corroded and seriously weakened (5.3.3 (b) (i))
- Advice

Offside Front Tyre slightly damaged/cracking or perishing (5.2.3 (d) (ii))
- Advice

Offside Front Macpherson strut corroded but not seriously weakened (5.3.3 (b) (i))
- Advice

Nearside Front Brake disc worn, pitted or scored, but not seriously weakened (1.1.14 (a) (ii))
- Fail

Nearside Rear Coil spring fractured or broken (5.3.1 (b) (i))
- Advice

UNDERSIDE COVERED IN UNDERSEAL

**MOT #14**

2022-07-06 07:43

MOT test number

572517966428

Result

✓ Passed

- Advice** Full underside of vehicle undersealed
- Advice** Front shock casings corroded
- Advice** Oil leak, but not excessive engine area (8.4.1 (a) (i))
- Advice** Nearside Front Service brake binding but not excessively (1.2.1 (f))
- Advice** Front Brake disc worn, pitted or scored, but not seriously weakened (1.1.14 (a) (ii))
- Advice** All front suspension corroded
- Advice** Handbrake lever has slight free play
- Advice** Rear Brake hose has slight corrosion to ferrule (1.1.12 (f) (i))

MOT #13

2021-07-13 12:59

MOT test number

645605428785

Result

✓ Passed

- Advice** Offside Front Suspension arm corroded but not seriously weakened (5.3.3 (b) (i))
- Advice** Rear axle rusty
- Advice** Slight brake drag
- Minor** Front Anti-roll bar ball joint dust cover severely deteriorated Both (5.3.4 (b) (i))
- Advice** Front Macpherson strut corroded but not seriously weakened Both (5.3.3 (b) (i))
- Advice** Exhaust blow
- Advice** Perished tyre nearside rear

MOT #12

2020-06-27 10:25

MOT test number

290627613655

Result

✓ Passed

**MOT #11** 2019-04-30 09:12**MOT test number** 239962415801**Result** ✓ Passed**MOT #10** 2018-04-30 14:37**MOT test number** 180906321280**Result** ✓ Passed

- Advice** Vehicle structure has slight corrosion (6.1.B.2)
- Advice** Nearside Front Tyre worn close to the legal limit edge badly worn (4.1.E.1)
- Advice** Nearside Front Brake hose has slight corrosion to ferrules just passing low mot criteria (3.6.B.4e)
- Advice** Oil leak
- Advice** Offside Front Tyre worn close to the legal limit edge badly worn (4.1.E.1)
- Advice** Offside Front Brake hose has slight corrosion to ferrules just passing low mot criteria (3.6.B.4e)

MOT #9 2017-05-11 16:26**MOT test number** 490278591843**Result** ✓ Passed

- Advice** Advise heavy surface corrosion on all steering and suspension components
- Advice** Vehicle structure has slight corrosion full vehicle very poor (6.1.B.2)
- Advice** Nearside Rear Shock absorber has slight corrosion to the casing also damp (2.7.2a)

**MOT #8** 2016-05-12 13:24**MOT test number** 726183797358**Result** ✓ Passed

- Advice** Offside Front Anti-roll bar linkage ball joint dust cover damaged, but preventing the ingress of dirt (2.4.G.2)
- Advice** Vehicle structure has slight corrosion full (6.1.B.2)
- Advice** Nearside Front Anti-roll bar linkage ball joint dust cover damaged, but preventing the ingress of dirt (2.4.G.2)
- Advice** Advise corrosion on all steering and suspension components
- Advice** Brake hose has slight corrosion to ferrules all on vehicle (3.6.B.4e)
- Advice** Nearside Front Track rod end ball joint has slight play (2.2.B.1f)
- Advice** Coil spring corroded o/s/f o/s/r n/s/f (2.4.C.1b)

MOT #7 2015-05-11 13:43**MOT test number** 827051435117**Result** ✓ Passed**MOT #6** 2014-05-08 09:31**MOT test number** 407818124177**Result** ✓ Passed**MOT #5** 2013-05-21 11:54**MOT test number** 797961343153**Result** ✓ Passed**MOT #4** 2012-05-01 10:07**MOT test number** 947602322199**Result** ✓ Passed

**MOT #3**

2011-05-05 08:41

MOT test number

805715321132

Result

✓ Passed

Notice Advise n/s/f brake starting to bind pads tight**Notice** Oil leak**Advice** Parking brake: parking brake efficiency only just met. It would appear that the braking system requires adjustment or repair. (3.7.B.7)**Notice** Nail in offside rear tyre**MOT #2**

2010-05-13 08:40

MOT test number

890303730173

Result

✓ Passed

Notice Advise suspect front pads are low**Advice** Brake cable has wires broken but is not significantly weakened (3.5.1b)**Notice** Advise wipers poor renew blades soon**Notice** Advise all 4 tyres on vehicle close to wear markers**Notice** Advise full brake check without delay**Advice** Parking brake: parking brake efficiency only just met. It would appear that the braking system requires adjustment or repair. (3.7.B.7)**MOT #1**

2009-05-12 08:39

MOT test number

840772539142

Result

✓ Passed

Notice Advise all tyres are close to wear markers**Advice** Offside Front coil spring corroded (2.4.C.1b)**Advice** Offside Rear coil spring corroded (2.4.C.1b)**Advice** Parking brake: parking brake efficiency only just met. It would appear that the braking system requires adjustment or repair. (3.7.B.7)**Advice** Nearside Rear coil spring corroded (2.4.C.1b)



Tax & MOT check

✓
Taxed
Tax due:
1 January 2025

✓
MOT
Expires:
12 July 2024

Tax status	Valid until 1 January
Days left	246
MOT expiry date	12 July 2024
Full MOT history	See MOT history

Tax calculation

Vehicle class	48
Band	F
Single payment (12 months)	£ 200,00,-
Single six month payment	£ 110,00,-
Total payable by 12 monthly instalments	£ 210,00,-



Damage history

Check the damage history for this VAUXHALL. See if, where and when this VAUXHALL had damage and the car repair costs. We also check if this VAUXHALL was scrapped. Download the premium report [here](#) for the results.

Damage 1

Date	
Category	
Type	



Damage 2

Date	
Category	
Type	



Extra VAUXHALL salvage check



If this vehicle was seen at a salvage auction we offer: vehicle pictures, salvage location, retail value. Download the premium report [here](#) for more information.

More info >



Owner history

For how long did the current and previous owner(s) have this VAUXHALL? How many owners did this VAUXHALL have? Check it in the premium report and see all owner registrations. Download the full report [here](#).

XXXXXXXXXX	XXXXXXXXXX
XXXXXXXXXXXXXX	XXXXXXXXXX
XXXXXXXXXX	XXXXXXXXXX
XXXXXX	XXXXXXXXXX
XXXXXXXXXXXXXX	XXXXXXXXXX
XXXXXXXXXX	XXXXXXXXXX

More info >

Plate changes

See in this check if this VAUXHALL had different number plates.

Number of plates	1
Current registration	 XXXXXX
Plate since	2024-03-29
Current registration	 XXXXXX
Plate since	2024-03-29

More info >



Finance check

Check if this VAUXHALL is financed, has an outstanding loan or finance agreement. If you are purchasing a vehicle it is smart to ensure that any finance that may have been taken out on this VAUXHALL has been settled.

If not, and you buy this VAUXHALL then you could lose the money and the car you paid for.

Download the premium report [here](#) and check if this VAUXHALL is financed.

Finance company	XXXXXXXX	XXXX
Date of agreement	XXXXXXXX	XXXX
Agreement type	XXXXXXXX	XXXX
Agreement term	XXXXXXXX	XXXX
Agreement number	XXXXXXXX	XXXX
Contact info	XXXXXXXX	XXXX

More info >



Mileage check

Odometer	In miles
Mileage registrations	18
First mileage registration	2006-05-12
Last registration	2023-06-29
Complete history	See info



Registration #1	2006-05-12	9 mi
Registration #2	2009-05-12	30.205 mi
Registration #3	2010-05-13	34.760 mi
Registration #4	2011-05-05	36.166 mi
Registration #5	2012-05-01	37.882 mi
Registration #6	2013-05-21	39.797 mi
Registration #7	2014-05-08	41.507 mi
Registration #8	2015-05-11	43.304 mi
Registration #9	2016-05-12	45.455 mi
Registration #10	2016-05-12	45.455 mi
Registration #11	2016-05-12	45.455 mi
Registration #12	2016-05-12	45.455 mi
Registration #13	2016-05-12	45.455 mi
Registration #14	2016-05-12	45.455 mi
Registration #15	2016-05-12	45.455 mi
Registration #16	2016-05-12	45.455 mi
Registration #17	2016-05-12	45.455 mi
Registration #18	2016-05-12	45.455 mi

More info >



Safety ratings

NCAP rating	★★★★☆
Video	see crash video



Dimensions & weight

Width	1905 mm
Height	1364 mm
Length	3921 mm
Wheel base	2491 mm
Kerb weight	1185 kg
Max. allowed weight	1475 kg

Additional information

Fuel tank capacity	45 l
Fuel delivery	Multi-Point Injection
Number of doors	2
Number of seats	2
Engine number	19GK2653