



report date: 2025-02-13

General information

Make	LAND ROVER
Model	DISCOVERY 4 SDV6 HSE TDV6 HSE
Colour	Black
Year of manufacture	2010
Top speed	112 mph
Gearbox	6 speed automatic

Engine & fuel consumption

Power	245 BHP
Max. torque	600 Nm at 2.000 rpm
Engine capacity	2.993 cc
Cylinders	6
Fuel type	Diesel
Consumption city	25.2 mpg
Consumption extra urban	34.0 mpg
Consumption combined	30.4 mpg
CO2 emission	244 g/km
CO2 label	L

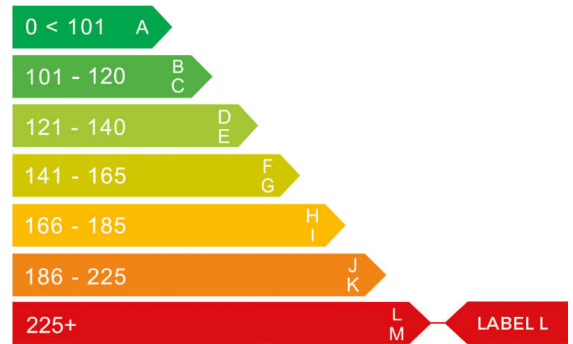



Internet history

Entry 1

Date	2021-12-10
Pictures	9
Listing price	View report

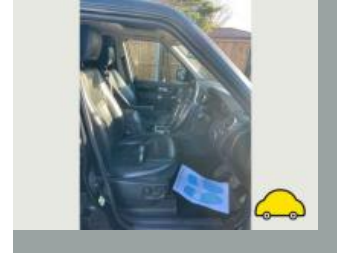
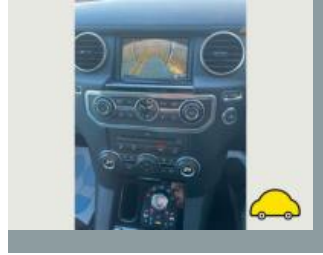
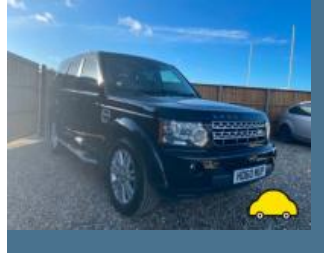

source: [autotrader.co.uk](https://www.autotrader.co.uk)



MOT history

MOT expiry date	2025-09-17
MOT pass rate	62 %
MOT passed	13
Failed MOT tests	8
Total advice items	9
Total items failed	19

MOT #21	2024-09-18 07:23
MOT test number	691709673626
Result	✓ Passed
Next expiry date	2025-09-17

MOT #20	2024-09-17 10:26
MOT test number	653270747421
Result	✗ Failed
Fail	Nearside Rear Tyre has a cut in excess of the requirements deep enough to reach the ply or cords (5.2.3 (d) (i))

MOT #19	2023-08-25 12:04
MOT test number	460951426753
Result	✓ Passed
Advice	Nearside Front Service brake fluctuating, but not excessively (1.2.1 (e))

MOT #18	2022-09-15 14:43
MOT test number	132922341049
Result	✓ Passed
Advice	Rear Suspension arm pin or bush worn but not resulting in excessive movement both rear (5.3.4 (a) (i))
Advice	Offside Front Suspension arm pin or bush worn but not resulting in excessive movement (5.3.4 (a) (i))



MOT #17 2022-09-15 14:26

MOT test number 111420258750

Result ✗ Failed

- Fail** Offside Rear Registration plate lamp inoperative in the case of a single lamp or all lamps (4.7.1 (b) (ii))
- Advice** Rear Suspension arm pin or bush worn but not resulting in excessive movement both rear (5.3.4 (a) (i))
- Fail** Front Headlamp aim too low both front (4.1.2 (a))
- Advice** Offside Front Suspension arm pin or bush worn but not resulting in excessive movement (5.3.4 (a) (i))

MOT #16 2021-09-17 15:51

MOT test number 276851461981

Result ✓ Passed

MOT #15 2021-09-15 11:45

MOT test number 901931520617

Result ✗ Failed

- Fail** Offside Rear Tyre has a cut in excess of the requirements deep enough to reach the ply or cords (5.2.3 (d) (i))
- Fail** Offside Front Tyre tread depth below requirements of 1.6mm 255/55R19 PIRELLI SCORPION ZERO's AROUND (5.2.3 (e))
- Fail** Nearside Rear Tyre has a cut in excess of the requirements deep enough to reach the ply or cords (5.2.3 (d) (i))

MOT #14 2020-09-18 16:06

MOT test number 403134091304

Result ✓ Passed

- Advice** BOTH FRONT FOG LIGHTS ARE NOT WORKING BUT THE TELLTALE IS ?



MOT #13	2020-09-11 09:33
MOT test number	215148468625
Result	✗ Failed
Fail	Exhaust emissions exceed manufacturer's specified limit READING IS 1.08 AND NEEDS TOBE UNDER 0.51 ? (8.2.2.2 (a))
Fail	Offside Rear Outer Brake pad(s) less than 1.5 mm thick (1.1.13 (a) (ii))
Advice	BOTH FRONT FOG LIGHTS ARE NOT WORKING BUT THE TELLTALE IS ?
Fail	Offside Rear Registration plate lamp inoperative in the case of a single lamp or all lamps (4.7.1 (b) (ii))
Fail	Offside Rear Suspension rod ball joint excessively worn TRACK CONTROL ARM INNER BALL JOINT HAS EXCESSIVE PLAY - MARKED WITH CHALK (5.3.4 (a) (i))

MOT #12	2019-09-17 10:43
MOT test number	822603447301
Result	✓ Passed

MOT #11	2019-09-16 12:16
MOT test number	993837605417
Result	✗ Failed
Fail	Nearside Front Tyre has a cut in excess of the requirements deep enough to reach the ply or cords 255/55R19 PIRELLI SCORPION ZERO (5.2.3 (d) (i))
Fail	Exhaust emissions exceed manufacturer's specified limit NEEDS TOBE UNDER 0.51 BUT IS 0.91 (8.2.2.2 (a))

MOT #10	2018-09-18 11:28
MOT test number	967915370856
Result	✓ Passed

MOT #9	2017-09-05 09:24
MOT test number	325771357330
Result	✓ Passed



MOT #8 2016-09-08 12:34

MOT test number 986244614909

Result ✓ Passed

MOT #7 2016-09-07 15:19

MOT test number 150159340592

Result ✗ Failed

Fail Nearside Front Lower Suspension arm rubber bush deteriorated resulting in excessive movement rear bush (2.4.G.2)

Advice Nearside front tyre has a piece of metal piece around the treads

Fail Nearside Rear Upper Suspension arm rubber bush deteriorated resulting in excessive movement upper bush in the hub assembly (2.4.G.2)

MOT #6 2016-03-30 09:29

MOT test number 332724760701

Result ✓ Passed

MOT #5 2016-03-29 14:13

MOT test number 642378757755

Result ✗ Failed

Fail Rear Tyre has ply or cords exposed both sides (4.1.D.1b)

MOT #4 2015-10-16 11:42

MOT test number 564097698277

Result ✓ Passed

MOT #3 2014-09-20 11:22

MOT test number 195193964218

Result ✓ Passed



MOT #2 2014-09-19 15:17

MOT test number 857612264247

Result ✗ Failed

Notice Nail in nearside rear tyre

Fail Nearside Rear Tie bar/rod has excessive play in a ball joint (2.4.G.2)

Fail Offside Rear Brake pad(s) less than 1.5 mm thick (3.5.1g)

Fail Nearside Rear Brake hose excessively deteriorated (3.6.B.4d)

Fail Nearside Rear Brake pad(s) less than 1.5 mm thick (3.5.1g)

MOT #1 2013-09-26 10:53

MOT test number 196249363285

Result ✓ Passed



Tax & MOT check

✓
Taxed

Tax due:
1 December 2025

✓
MOT

Expires:
17 September 2025

Tax status Valid until 1 December

Days left 259

MOT expiry date 17 September 2025

Full MOT history [See MOT history](#)

Tax calculation

Vehicle class	49
Band	L
Single payment (12 months)	£ 675,00,-
Single six month payment	£ 371,25,-
Total payable by 12 monthly instalments	£ 708,75,-



Damage history

Check the damage history for this LAND ROVER. See if, where and when this LAND ROVER had damage and the car repair costs. We also check if this LAND ROVER was scrapped. Download the premium report [here](#) for the results.

Damage 1

Date	
Category	
Type	

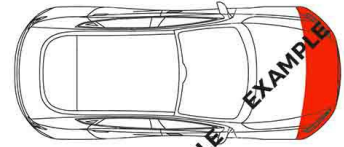

Damage 2

Date	
Category	
Type	

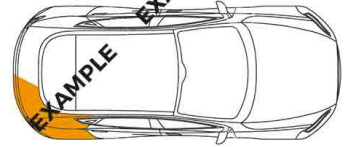

Extra LAND ROVER salvage check



If this vehicle was seen at a salvage auction we offer: vehicle pictures, salvage location, retail value. Download the premium report [here](#) for more information.

More info >



Vehicle valuation

What is this car worth? See the vehicle value of this LAND ROVER in the premium report. We check: purchase value, age, mileage, MOT history, damages and online sale prices.

Trade retail value	£ 19,999
Auction value	£ 19,999
Average private trade value	£ 19,999

[More info >](#)



Owner history

For how long did the current and previous owner(s) have this LAND ROVER? How many owners did this LAND ROVER have? Check it in the premium report and see all owner registrations. Due to strict data protection laws, we cannot and do not provide the personal details of a vehicle's owner. Download the full report [here](#).

Owner	Start	End
Owner	Start	End
Owner	Start	End
Owner	Start	End
Owner	Start	End
Owner	Start	End
Owner	Start	End

More info >

Plate changes

See in this check if this LAND ROVER had different number plates.

Number of plates 7



Current registration  

Plate since 2015-05-29

Current registration  

Plate since 2015-05-29

More info >



Finance check

Check if this LAND ROVER is financed, has an outstanding loan or finance agreement. If you are purchasing a vehicle it is smart to ensure that any finance that may have been taken out on this LAND ROVER has been settled.

If not, and you buy this LAND ROVER then you could lose the money and the car you paid for.

Download the premium report [here](#) and check if this LAND ROVER is financed.

Finance company	REDACTED
Date of agreement	REDACTED
Agreement type	REDACTED
Agreement term	REDACTED
Agreement number	REDACTED
Contact info	REDACTED

More info >



Mileage check

Odometer	In miles
Mileage registrations	23
First mileage registration	2010-09-03
Last registration	2024-09-18
Complete history	See info

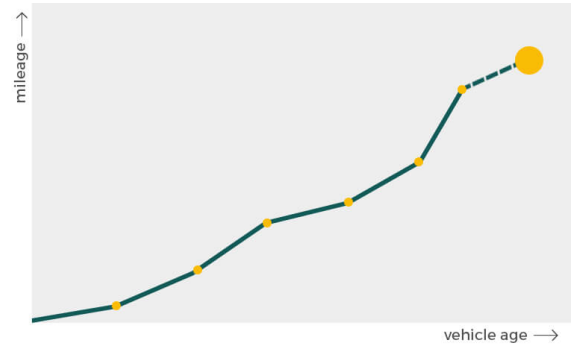

Registration #1	2010-09-03	26 mi
Registration #2	2013-09-26	71.546 mi
Registration #3	2014-09-19	84.883 mi
Registration #4	2014-09-20	84.883 mi
Registration #5	2015-10-16	90.952 mi
Registration #6	2016-03-29	98.293 mi
Registration #7	2016-03-30	98.293 mi
Registration #8	2016-09-07	98.839 mi
Registration #9	2016-09-08	98.843 mi
Registration #10	2017-09-05	105.438 mi
Registration #11	2018-09-18	112.010 mi
Registration #12	2019-09-16	119.061 mi
Registration #13	2020-09-16	126.112 mi
Registration #14	2021-09-16	133.163 mi
Registration #15	2022-09-16	140.214 mi
Registration #16	2023-09-16	147.265 mi
Registration #17	2024-09-18	154.316 mi
Registration #18	2024-09-18	154.316 mi
Registration #19	2024-09-18	154.316 mi
Registration #20	2024-09-18	154.316 mi
Registration #21	2024-09-18	154.316 mi
Registration #22	2024-09-18	154.316 mi
Registration #23	2024-09-18	154.316 mi

[More info >](#)



Car features

The LAND ROVER factory car options list is only available in the premium report.

S0225	Air conditioning
S0295	
S0482	
S0501	
S0566	
S0567	
S0569	

View the complete LAND ROVER factory list for this vehicle [here](#).

More info >

Safety ratings

NCAP rating ★★★★☆

Video [see crash video](#)



Dimensions & weight

Width	2191 mm
Height	1938 mm
Length	4838 mm
Wheel base	2885 mm
Kerb weight	2583 kg
Max. allowed weight	3240 kg

Additional information

Fuel tank capacity	82 l
Fuel delivery	Direct Injection
Number of doors	5

Number of seats	7
Number of axles	2
Engine number	0482660306DT