



report date: 2024-03-28

General information

Make	CITROEN
Model	DS4 HDI DSTYLE
Colour	Blue
Year of manufacture	2011
Top speed	132 mph
0 - 60 mph	9.3 seconds
Gearbox	6 speed Manual

Engine & fuel consumption

Power	161 BHP
Max. torque	340 Nm at 2.000 rpm
Engine capacity	1.997 cc
Cylinders	4
Fuel type	Diesel
Consumption city	42.8 mpg
Consumption extra urban	65.7 mpg
Consumption combined	55.4 mpg
CO2 emission	134 g/km
CO2 label	E





Internet history

Entry 1

Date	2021-02-07
Pictures	54
Listing price	<a href="#">View report</a>

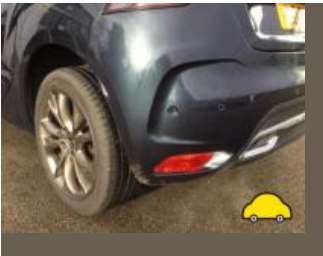

source: yesauto.com



MOT history

MOT expiry date	2025-04-15
MOT pass rate	69 %
MOT passed	11
Failed MOT tests	5
Total advice items	27
Total items failed	3

MOT #16	2024-04-02 15:44
MOT test number	236237329151
Result	✓ Passed
Next expiry date	2025-04-15
Advice	Direction indicator slightly affected by the operation of another lamp both rear (4.4.3 (b))
Minor	Front Windscreen damaged but not adversely affecting driver's view (3.2 (a) (i))

MOT #15	2024-03-28 17:18
MOT test number	135483807854
Result	✗ Failed
Minor	Front Windscreen damaged but not adversely affecting driver's view (3.2 (a) (i))
MAJOR	Front Brake pad(s) worn down to wear indicator (1.1.13 (a) (i))
MAJOR	Nearside Rear Coil spring fractured or broken (5.3.1 (b) (i))
Advice	Direction indicator slightly affected by the operation of another lamp both rear (4.4.3 (b))

MOT #14	2023-04-11 12:24
MOT test number	213366538988
Result	✓ Passed
Minor	Offside Front Upper Windscreen damaged but not adversely affecting driver's view (3.2 (a) (i))

**MOT #13** 2022-03-29 12:54**MOT test number** 683907822858**Result** ✓ Passed**Minor** Windscreen damaged but not adversely affecting driver's view (3.2 (a) (i))**Advice** Oil leak, but not excessive (8.4.1 (a) (i))**Advice** Tyre worn close to legal limit/worn on edge both fronts (5.2.3 (e))**MOT #12** 2021-04-16 12:13**MOT test number** 698675804753**Result** ✓ Passed**MOT #11** 2020-05-27 13:47**MOT test number** 514329826424**Result** ✓ Passed**Minor** Offside Front Windscreen damaged but not adversely affecting driver's view Multiple chips (3.2 (a) (i))**MOT #10** 2020-05-26 16:11**MOT test number** 536519618211**Result** ✗ Failed**MAJOR** Anti-lock braking system warning lamp indicates an ABS fault (1.6 (b))**MAJOR** Electronic parking brake warning indicates a malfunction (1.1.6 (e))**Minor** Offside Front Windscreen damaged but not adversely affecting driver's view Multiple chips (3.2 (a) (i))**MAJOR** Electronic stability control warning lamp indicates a fault (7.12 (e))

**MOT #9** 2019-05-28 11:54**MOT test number** 729673200862**Result** ✓ Passed**Advice** Both rear tyres wearing low**Advice** Oil leak, but not excessive (8.4.1 (a) (i))**MOT #8** 2018-05-18 13:27**MOT test number** 211814377033**Result** ✓ Passed**Advice** Heavy engine oil leak**Advice** Nearside Rear Tyre worn close to the legal limit (4.1.E.1)**Advice** Front inner brake pads appear low**MOT #7** 2018-05-18 13:27**MOT test number** 544964155573**Result** ✗ Failed**Advice** Heavy engine oil leak**Advice** Nearside Rear Tyre worn close to the legal limit (4.1.E.1)**Pass with rectification** Offside Registration plate lamp not working (1.1.C.1d)**Advice** Front inner brake pads appear low**MOT #6** 2017-05-27 12:23**MOT test number** 290658908645**Result** ✓ Passed**Advice** Oil leak**Advice** O/s/f/ tyre worn to 3mm

**MOT #5** 2017-05-27 12:23**MOT test number** 391691980738**Result** ✗ Failed**Advice** Oil leak**Pass with rectification** Offside Headlamp aim too low (1.8)**Advice** O/s/f/ tyre worn to 3mm**MOT #4** 2016-05-31 16:03**MOT test number** 542578050251**Result** ✓ Passed**MOT #3** 2016-05-31 16:03**MOT test number** 310101357106**Result** ✗ Failed**Pass with rectification** Nearside Windscreen wiper does not clear the windscreen effectively (8.2.2)**MOT #2** 2015-09-24 13:23**MOT test number** 437671472430**Result** ✓ Passed**MOT #1** 2014-09-25 15:22**MOT test number** 937968264240**Result** ✓ Passed



Tax & MOT check

✓  
**Taxed**  
  
Tax due:  
1 May 2024

✓  
**MOT**  
  
Expires:  
15 April 2025

Tax status	Valid until 1 May
Days left	3
MOT expiry date	15 April 2025
Full MOT history	<a href="#">See MOT history</a>

Tax calculation

Vehicle class	49
Band	E
Single payment (12 months)	£ 180,00,-
Single six month payment	£ 99,00,-
Total payable by 12 monthly instalments	£ 189,00,-



Damage history

Check the damage history for this CITROEN. See if, where and when this CITROEN had damage and the car repair costs. We also check if this CITROEN was scrapped. Download the premium report [here](#) for the results.

Damage 1

Date	
Category	
Type	

Damage 2

Date	
Category	
Type	



Extra CITROEN salvage check



If this vehicle was seen at a salvage auction we offer: vehicle pictures, salvage location, retail value. Download the premium report [here](#) for more information.

More info >





Vehicle valuation

What is this car worth? See the vehicle value of this CITROEN in the premium report. We check: purchase value, age, mileage, MOT history, damages and online sale prices.

Trade retail value	£ 19,999
Auction value	£ 19,999
Average private trade value	£ 19,999

More info >



Owner history

For how long did the current and previous owner(s) have this CITROEN? How many owners did this CITROEN have? Check it in the premium report and see all owner registrations. Download the full report [here](#).

Owner	Since
Owner	Since
Owner	Since
Owner	Since
Owner	Since
Owner	Since

More info >

Plate changes

See in this check if this CITROEN had different number plates.

Number of plates	1
Current registration	
Plate since	2019-09-29
Current registration	
Plate since	2019-09-29

More info >



Finance check

Check if this CITROEN is financed, has an outstanding loan or finance agreement. If you are purchasing a vehicle it is smart to ensure that any finance that may have been taken out on this CITROEN has been settled.

If not, and you buy this CITROEN then you could lose the money and the car you paid for.

Download the premium report [here](#) and check if this CITROEN is financed.

Finance company	XXXXXXXX XX
Date of agreement	XXXXXXXX XX
Agreement type	XXXXXXXX XX
Agreement term	XXXXXXXX XX
Agreement number	XXXXXXXX XX
Contact info	XXXXXXXX XX

More info >



Mileage check

Odometer	In miles
Mileage registrations	18
First mileage registration	2011-09-30
Last registration	2024-04-02
Complete history	<a href="#">See info</a>



Registration #1	2011-09-30	10 mi
Registration #2	2014-09-25	13.049 mi
Registration #3	2015-09-24	16.623 mi
Registration #4	2016-05-31	17.775 mi
Registration #5	2016-05-31	17.775 mi
Registration #6	2017-05-27	30.419 mi
Registration #7	2017-05-27	30.419 mi
Registration #8	2018-05-18	41.688 mi
Registration #9	2018-05-18	41.688 mi
Registration #10	2019-05-20	55.277 mi
Registration #11	2019-05-20	55.277 mi
Registration #12	2019-05-20	55.277 mi
Registration #13	2019-05-20	55.277 mi
Registration #14	2019-05-20	55.277 mi
Registration #15	2019-05-20	55.277 mi
Registration #16	2019-05-20	55.277 mi
Registration #17	2019-05-20	55.277 mi
Registration #18	2019-05-20	55.277 mi

More info >



Safety ratings

NCAP rating	★★★★★
Adult	90%
Children	80%
Pedestrian	43%
Safety systems	97%
Overall rating	79%
Video	<a href="#">see crash video</a>



Dimensions & weight

Width	1810 mm
Height	1523 mm
Length	4275 mm
Wheel base	2612 mm
Kerb weight	1320 kg
Max. allowed weight	1880 kg

Additional information

Fuel tank capacity	60 l
Fuel delivery	Direct Injection
Number of doors	5
Number of seats	5
Number of axles	2
Engine number	DYYF4046748