



PEUGEOT



report date: 2024-03-29

General information

Make	PEUGEOT
Model	5008 S/S ALLURE
Colour	Grey
Year of manufacture	2018
Top speed	117 mph
Gearbox	6 speed automatic

Engine & fuel consumption

Power	130 BHP
Max. torque	230 Nm at 1.750 rpm
Engine capacity	1.200 cc
Cylinders	3
Fuel type	Petrol
Consumption city	44.8 mpg
Consumption extra urban	60.1 mpg
Consumption combined	54.3 mpg
CO2 emission	120 g/km
CO2 label	C

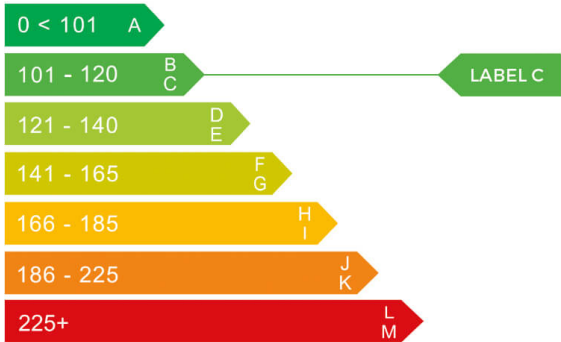



Internet history

Entry 1

Date	2021-05-26
Pictures	1
Listing price	<a href="#">View report</a>



source: [autoonline.co.uk](https://www.autoonline.co.uk)



MOT history

MOT expiry date	2025-04-02
MOT pass rate	67 %
MOT passed	4
Failed MOT tests	2
Total advice items	8
Total items failed	4

MOT #6	2024-03-27 17:05
MOT test number	473741207643
Result	✓ Passed
Next expiry date	2025-04-02
Advice	Offside Rear Tyre worn close to legal limit/worn on edge (5.2.3 (e))
Advice	Nearside Rear Tyre worn close to legal limit/worn on edge (5.2.3 (e))

MOT #5	2024-03-27 13:07
MOT test number	330557775941
Result	✗ Failed
Fail	Nearside Front Tyre tread depth below requirements of 1.6mm (5.2.3 (e))
Advice	Offside Rear Tyre worn close to legal limit/worn on edge (5.2.3 (e))
Fail	Offside Front Tyre tread depth below requirements of 1.6mm (5.2.3 (e))
Advice	Nearside Rear Tyre worn close to legal limit/worn on edge (5.2.3 (e))

MOT #4	2023-04-03 14:41
MOT test number	785407010916
Result	✓ Passed
Minor	Front Windscreen wiper blade defective (3.4 (b) (i))

**MOT #3** 2022-03-10 14:29**MOT test number** 750359803015**Result** ✓ Passed**MOT #2** 2022-03-01 09:43**MOT test number** 530931901416**Result** ✗ Failed**Advice** Offside Front Tyre worn close to legal limit/worn on edge (5.2.3 (e))**Fail** Nearside Front Tyre tread depth below requirements of 1.6mm (5.2.3 (e))**Fail** Windscreen washer provides insufficient washer liquid (3.5 (a))**MOT #1** 2021-02-09 10:56**MOT test number** 290318021062**Result** ✓ Passed**Advice** Nearside Front Brake pad(s) wearing thin (1.1.13 (a) (ii))**Advice** Nearside Front Tyre slightly damaged/cracking or perishing (5.2.3 (d) (ii))



Tax & MOT check

✓  
**Taxed**

**Tax due:**  
1 June 2024

✓  
**MOT**

**Expires:**  
2 April 2025

<b>Tax status</b>	Valid until 1 June
<b>Days left</b>	32
<b>MOT expiry date</b>	2 April 2025
<b>Full MOT history</b>	<a href="#">See MOT history</a>

Tax calculation

<b>Vehicle class</b>	48
<b>Band</b>	G
<b>First licence fee (12 months)</b>	£ 210,00,-
<b>Standard rate (12 months)</b>	£ 180,00,-
<b>Standard rate (6 months)</b>	£ 99,00,-
<b>Premium rate (12 months)</b>	£ 570,00,-
<b>Premium rate (6 months)</b>	£ 313,50,-



Damage history

Check the damage history for this PEUGEOT. See if, where and when this PEUGEOT had damage and the car repair costs. We also check if this PEUGEOT was scrapped. Download the premium report [here](#) for the results.

Damage 1

Date	
Category	
Type	

Damage 2

Date	
Category	
Type	



Extra PEUGEOT salvage check



If this vehicle was seen at a salvage auction we offer: vehicle pictures, salvage location, retail value. Download the premium report [here](#) for more information.

More info >



Vehicle valuation

What is this car worth? See the vehicle value of this PEUGEOT in the premium report. We check: purchase value, age, mileage, MOT history, damages and online sale prices.

Trade retail value	£ 19,999
Auction value	£ 19,999
Average private trade value	£ 19,999

More info >



Owner history

For how long did the current and previous owner(s) have this PEUGEOT? How many owners did this PEUGEOT have? Check it in the premium report and see all owner registrations. Download the full report [here](#).

Owner	Registration
Owner	Registration
Owner	Registration
Owner	Registration
Owner	Registration
Owner	Registration
Owner	Registration

More info >

Plate changes

See in this check if this PEUGEOT had different number plates.

Number of plates	1
Current registration	<b>XXXXXX</b>
Plate since	2024-03-29
Current registration	<b>XXXXXX</b>
Plate since	2024-03-29

More info >





Finance check

Check if this PEUGEOT is financed, has an outstanding loan or finance agreement. If you are purchasing a vehicle it is smart to ensure that any finance that may have been taken out on this PEUGEOT has been settled.

If not, and you buy this PEUGEOT then you could lose the money and the car you paid for.

Download the premium report [here](#) and check if this PEUGEOT is financed.

Finance company	XXXXXXXX XX
Date of agreement	XXXXXXXX XX
Agreement type	XXXXXXXX XX
Agreement term	XXXXXXXX XX
Agreement number	XXXXXXXX XX
Contact info	XXXXXXXX XX

More info >



Mileage check

Odometer	In miles
Mileage registrations	8
First mileage registration	2018-03-02
Last registration	2024-03-27
Complete history	<a href="#">See info</a>



Registration #1	2018-03-02	29 mi
Registration #2	2021-02-09	19.460 mi
Registration #3	2022-03-01	28.340 mi
Registration #4		
Registration #5		
Registration #6		
Registration #7		
Registration #8		

More info >



Car features

The PEUGEOT factory car options list is only available in the premium report.

S0225	Air conditioning
S0295	
S0482	
S0501	
S0566	
S0567	
S0569	

View the complete PEUGEOT factory list for this vehicle [here](#).

More info >

Safety ratings

NCAP rating	★★★★★
Adult	92%
Children	79%
Pedestrian	64%
Safety systems	81%
Overall rating	83%
Video	<a href="#">see crash video</a>

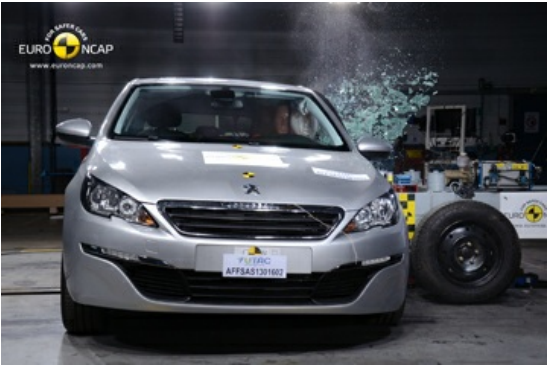

Dimensions & weight

Width	1844 mm
Height	1646 mm
Length	4641 mm
Wheel base	2840 mm
Kerb weight	1317 kg
Max. allowed weight	2130 kg

Additional information

Fuel tank capacity	56 l
Fuel delivery	Direct Injection
Number of doors	5
Number of seats	7

<b>Number of axles</b>	2
<b>Engine number</b>	XTA41101855