



RENAULT

KD070GP

report date: 2024-03-29

General information

| | |
|---------------------|--------------------|
| Make | RENAULT |
| Model | CLIO DYNAMIQUE 16V |
| Colour | Black |
| Year of manufacture | - |
| Top speed | 114 mph |
| 0 - 60 mph | 11.3 seconds |
| Gearbox | 5 speed Manual |

Engine & fuel consumption

| | |
|-------------------------|---------------------|
| Power | 98 BHP |
| Max. torque | 127 Nm at 4.250 rpm |
| Cylinders | 4 |
| Fuel type | Petrol |
| Consumption city | 32.5 mpg |
| Consumption extra urban | 52.3 mpg |
| Consumption combined | 42.8 mpg |



LABEL UNKNOWN



Internet history

Entry 2

| | |
|---------------|-----------------------------|
| Date | 2021-06-09 |
| Pictures | 19 |
| Listing price | View report |

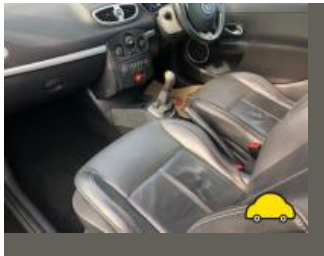

source: [autotrader.co.uk](#)

Entry 1

| | |
|---------------|-----------------------------|
| Date | 2021-05-26 |
| Pictures | 19 |
| Listing price | View report |

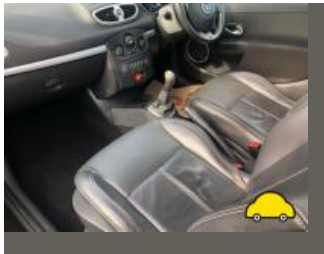

source: [autotrader.co.uk](#)

**MOT history**

| | |
|-------------------------|---|
| MOT #20 | 2022-03-25 14:17 |
| MOT test number | 620810652152 |
| Result | ✓ Passed |
| Next expiry date | 2023-03-30 |
| Advice | Oil leak, but not excessive (8.4.1 (a) (i)) |

| | |
|------------------------|------------------|
| MOT #19 | 2021-03-31 15:13 |
| MOT test number | 981025054183 |
| Result | ✓ Passed |

| | |
|------------------------|------------------|
| MOT #18 | 2021-02-24 14:17 |
| MOT test number | 193870689362 |
| Result | ✗ Failed |

- MAJOR** Nearside Front Position lamp not working (4.2.1 (a) (ii))
- MAJOR** Front Brake disc significantly and obviously worn (1.1.14 (a) (i))
- MAJOR** Rear Registration plate missing (0.1 (a))
- MAJOR** Offside Headlamp aim projected beam image is obviously incorrect (4.1.2 (c))
- Minor** Nearside Obligatory mirror slightly damaged (3.3 (b) (i))
- MAJOR** Offside Front Position lamp light intensity significantly reduced (4.2.3 (a) (ii))
- MAJOR** Nearside Stop lamp(s) not working (4.3.1 (a) (ii))
- MAJOR** Front Registration plate missing (0.1 (a))
- MAJOR** Nearside Front Coil spring fractured or broken (5.3.1 (b) (i))
- MAJOR** Offside Obligatory mirror missing (3.3 (a))
- MAJOR** Windscreen wiper not working (3.4 (a))



| | |
|------------------------|---|
| MOT #17 | 2020-11-04 17:26 |
| MOT test number | 512076817036 |
| Result | ✓ Passed |
| Advice | Oil leak, but not excessive (8.4.1 (a) (i)) |

| | |
|------------------------|---|
| MOT #16 | 2020-11-04 14:18 |
| MOT test number | 257521362456 |
| Result | ✗ Failed |
| MAJOR | Nearside Rear Stop lamp(s) not working (4.3.1 (a) (ii)) |
| MAJOR | Front Windscreen wiper not working (3.4 (a)) |
| MAJOR | Nearside Front Headlamp not working on dipped beam (4.1.1 (a) (ii)) |
| MAJOR | Offside Rear Direction indicator incorrect colour (4.4.3 (a)) |
| DANGEROUS | Nearside Rear Brake pad(s) less than 1.5 mm thick (1.1.13 (a) (ii)) |
| Advice | Oil leak, but not excessive (8.4.1 (a) (i)) |
| MAJOR | Nearside Front Position lamp not working (4.2.1 (a) (ii)) |
| MAJOR | Nearside Rear Direction indicator incorrect colour (4.4.3 (a)) |

**MOT #15**

2019-11-05 13:34

MOT test number

869629808765

Result

✓ Passed

- Advice** Front Brake disc worn, pitted or scored, but not seriously weakened Both (1.1.14 (a) (ii))
- Advice** Offside Front Tyre worn close to legal limit/worn on edge Also cracking (5.2.3 (e))
- Advice** Offside Rear Tyre slightly damaged/cracking or perishing (5.2.3 (d) (ii))
- Advice** Play in steering rack inner joint(s)
- Advice** Rear Brake disc worn, pitted or scored, but not seriously weakened Both (1.1.14 (a) (ii))
- Advice** Nearside Front Tyre worn close to legal limit/worn on edge Also cracking with nail (5.2.3 (e))
- Advice** Nearside Rear Tyre slightly damaged/cracking or perishing (5.2.3 (d) (ii))

MOT #14

2019-11-04 12:05

MOT test number

297887846359

Result

✗ Failed

- Advice** Offside Rear Tyre slightly damaged/cracking or perishing (5.2.3 (d) (ii))
- Advice** Play in steering rack inner joint(s)
- Advice** Rear Brake disc worn, pitted or scored, but not seriously weakened Both (1.1.14 (a) (ii))
- Advice** Nearside Front Tyre worn close to legal limit/worn on edge Also cracking with nail (5.2.3 (e))
- Advice** Nearside Rear Tyre slightly damaged/cracking or perishing (5.2.3 (d) (ii))
- MAJOR** Offside Headlamp not working on dipped beam (4.1.1 (a) (ii))
- Advice** Front Brake disc worn, pitted or scored, but not seriously weakened Both (1.1.14 (a) (ii))
- Minor** Offside Windscreen wiper blade defective (3.4 (b) (i))
- Advice** Offside Front Tyre worn close to legal limit/worn on edge Also cracking (5.2.3 (e))

**MOT #13** 2018-09-24 16:13**MOT test number** 978894732511**Result** ✓ Passed**Advice** Rear All direction indicators slightly discoloured Both sides (4.4.3 (a))**Advice** Brake disc worn, pitted or scored, but not seriously weakened All 4 discs corroded (1.1.14 (a) (ii))**Advice** All 4 tyres starting to crack/perish**MOT #12** 2017-04-06 09:22**MOT test number** 461816643689**Result** ✓ Passed**Advice** Offside Front Tyre worn close to the legal limit (4.1.E.1)**Advice** Nearside Front Tyre worn close to the legal limit (4.1.E.1)**MOT #11** 2016-04-01 15:18**MOT test number** 414077856363**Result** ✓ Passed**Advice** Offside Rear Direction indicator slightly discoloured (1.4.A.2f)**Advice** Nearside Rear Direction indicator slightly discoloured (1.4.A.2f)**MOT #10** 2016-04-01 14:56**MOT test number** 377483955234**Result** ✗ Failed**Fail** Offside Front Headlamp aim beam image obviously incorrect (1.8.A.1b)**Advice** Offside Rear Direction indicator slightly discoloured (1.4.A.2f)**Advice** Nearside Rear Direction indicator slightly discoloured (1.4.A.2f)

**MOT #9** 2015-03-31 11:10**MOT test number** 467010095024**Result** ✓ Passed**MOT #8** 2014-04-04 16:33**MOT test number** 818024794094**Result** ✓ Passed

- Advice** Rear Direction indicators slightly discoloured (1.4.A.2f)
- Notice** O/s/f headlamp (headlight) light output slightly reduced
- Advice** Inner Road wheel with a slightly distorted bead rim (4.2.A.1a)

MOT #7 2014-04-04 15:46**MOT test number** 129774194088**Result** ✗ Failed

- Notice** O/s/f headlamp (headlight) light output slightly reduced
- Fail** Nearside Rear Tyre has ply or cords exposed (4.1.D.1b)
- Advice** Inner Road wheel with a slightly distorted bead rim (4.2.A.1a)
- Advice** Rear Direction indicators slightly discoloured (1.4.A.2f)

**MOT #6** 2013-04-03 10:43**MOT test number** 949923693053**Result** ✓ Passed**Notice** Under-trays fitted obscuring some underside components**Notice** Play in steering rack inner joint(s)**Notice** O/s/f tyre worn on edges**Advice** Offside Rear Direction indicator slightly discoloured (1.4.A.2f)**Notice** Engine covers fitted obscuring some components in the engine bay**Notice** N/s/r tyre worn on edges**Advice** Nearside Rear Direction indicator slightly discoloured (1.4.A.2f)**MOT #5** 2012-03-20 10:22**MOT test number** 785990882013**Result** ✓ Passed**Notice** Centre brake light n/w**MOT #4** 2012-03-20 10:22**MOT test number** 729980282098**Result** ✗ Failed**Pass with rectification** Offside Headlamp aim too low (1.8)**Notice** Centre brake light n/w**MOT #3** 2011-03-04 08:50**MOT test number** 667023061034**Result** ✓ Passed



| | |
|-----------------|------------------|
| MOT #2 | 2010-04-07 16:34 |
| MOT test number | 120547890482 |
| Result | ✓ Passed |

| | |
|-----------------|------------------|
| MOT #1 | 2010-04-07 13:54 |
| MOT test number | 832117390060 |
| Result | ✗ Failed |

Fail Offside Headlamp not in good working order adversely affecting beam image (1.2.4a)



Damage history

Check the damage history for this RENAULT. See if, where and when this RENAULT had damage and the car repair costs. We also check if this RENAULT was scrapped. Download the premium report [here](#) for the results.

Damage 1

| | |
|----------|--|
| Date | |
| Category | |
| Type | |

Damage 2

| | |
|----------|--|
| Date | |
| Category | |
| Type | |

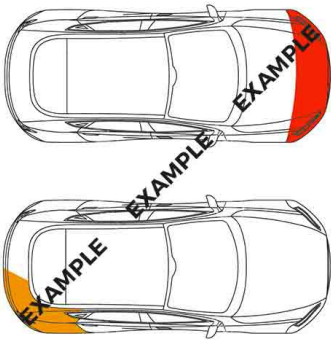

Extra RENAULT salvage check



If this vehicle was seen at a salvage auction we offer: vehicle pictures, salvage location, retail value. Download the premium report [here](#) for more information.

More info >



Vehicle valuation

What is this car worth? See the vehicle value of this RENAULT in the premium report. We check: purchase value, age, mileage, MOT history, damages and online sale prices.

| | |
|-----------------------------|----------|
| Trade retail value | £ 19,999 |
| Auction value | £ 19,999 |
| Average private trade value | £ 19,999 |

More info >



Owner history

For how long did the current and previous owner(s) have this RENAULT? How many owners did this RENAULT have? Check it in the premium report and see all owner registrations. Download the full report [here](#).

| | |
|-------|-------|
| ***** | ***** |
| ***** | ***** |
| ***** | ***** |
| ***** | ***** |
| ***** | ***** |
| ***** | ***** |
| ***** | ***** |

More info >

Plate changes

See in this check if this RENAULT had different number plates.

| | |
|----------------------|------------|
| Number of plates | 1 |
| Current registration | ***** |
| Plate since | 2019-06-29 |
| Current registration | ***** |
| Plate since | 2019-06-29 |

More info >



Finance check

Check if this RENAULT is financed, has an outstanding loan or finance agreement. If you are purchasing a vehicle it is smart to ensure that any finance that may have been taken out on this RENAULT has been settled.

If not, and you buy this RENAULT then you could lose the money and the car you paid for.

Download the premium report [here](#) and check if this RENAULT is financed.

| | | |
|-------------------|----------|----------|
| Finance company | REDACTED | REDACTED |
| Date of agreement | REDACTED | REDACTED |
| Agreement type | REDACTED | REDACTED |
| Agreement term | REDACTED | REDACTED |
| Agreement number | REDACTED | REDACTED |
| Contact info | REDACTED | REDACTED |

More info >



Mileage check

| | |
|----------------------------|--------------------------|
| Odometer | In miles |
| Mileage registrations | 22 |
| First mileage registration | 2007-04-07 |
| Last registration | 2022-03-25 |
| Complete history | See info |

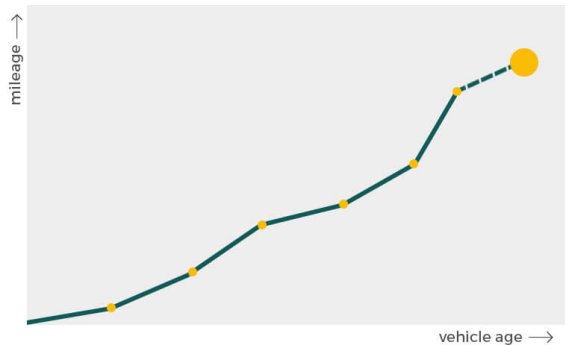

| | | |
|------------------|------------|-----------|
| Registration #1 | 2007-04-07 | 19 mi |
| Registration #2 | 2010-04-07 | 39.435 mi |
| Registration #3 | 2010-04-07 | 39.435 mi |
| Registration #4 | 2011-03-04 | 46.962 mi |
| Registration #5 | 2012-03-20 | 55.495 mi |
| Registration #6 | 2013-04-03 | 64.100 mi |
| Registration #7 | 2014-04-04 | 68.526 mi |
| Registration #8 | 2014-04-04 | 68.526 mi |
| Registration #9 | 2015-03-31 | 74.955 mi |
| Registration #10 | 2016-04-01 | 79.393 mi |
| Registration #11 | 2016-04-01 | 79.393 mi |
| Registration #12 | 2016-04-01 | 79.393 mi |
| Registration #13 | 2016-04-01 | 79.393 mi |
| Registration #14 | 2016-04-01 | 79.393 mi |
| Registration #15 | 2016-04-01 | 79.393 mi |
| Registration #16 | 2016-04-01 | 79.393 mi |
| Registration #17 | 2016-04-01 | 79.393 mi |
| Registration #18 | 2016-04-01 | 79.393 mi |
| Registration #19 | 2016-04-01 | 79.393 mi |
| Registration #20 | 2016-04-01 | 79.393 mi |
| Registration #21 | 2016-04-01 | 79.393 mi |
| Registration #22 | 2016-04-01 | 79.393 mi |

More info >



Car features

The RENAULT factory car options list is only available in the premium report.

| | |
|-------|------------------|
| S0225 | Air conditioning |
| S0295 | |
| S0482 | |
| S0501 | |
| S0566 | |
| S0567 | |
| S0569 | |

View the complete RENAULT factory list for this vehicle [here](#).

More info >

Safety ratings

NCAP rating ★★★★★

Video [see crash video](#)



Dimensions & weight

| | |
|---------------------|---------|
| Width | 1940 mm |
| Height | 1496 mm |
| Length | 3986 mm |
| Wheel base | 2575 mm |
| Kerb weight | 1135 kg |
| Max. allowed weight | 1625 kg |

Additional information

| | |
|--------------------|-----------------------|
| Fuel tank capacity | 55 l |
| Fuel delivery | Multi-Point Injection |
| Number of doors | 3 |
| Number of seats | 5 |

| | |
|---------------|---------|
| Engine number | D078306 |
|---------------|---------|