



LAI7XRT

report date: 2024-03-29

General information

| | |
|---------------------|--------------------|
| Make | TESLA |
| Model | MODEL X ALL MODELS |
| Colour | Black |
| Year of manufacture | 2017 |
| Top speed | 140 mph |
| Gearbox | 1 speed automatic |

Engine & fuel consumption

| | |
|-------------|---------------------|
| Power | 518 BHP |
| Max. torque | 525 Nm at 5.000 rpm |
| Fuel type | Electricity |



LABEL UNKNOWN



Internet history

| | |
|---------------|-----------------------------|
| Entry 1 | |
| Date | 2021-09-15 |
| Pictures | 29 |
| Listing price | View report |



source: [autotrader.co.uk](https://www.autotrader.co.uk)



MOT history

| | |
|--------------------|------------|
| MOT expiry date | 2024-12-06 |
| MOT pass rate | 67 % |
| MOT passed | 4 |
| Failed MOT tests | 2 |
| Total advice items | 7 |
| Total items failed | 4 |

MOT #6 2023-12-07 11:16

MOT test number 990143637693

Result ✓ Passed

Next expiry date 2024-12-06

Advice Under trays fitted**Advice** Front Brake disc worn, pitted or scored, but not seriously weakened both (1.1.14 (a) (ii))

MOT #5 2022-11-30 15:26

MOT test number 461251480951

Result ✓ Passed

MOT #4 2022-11-22 10:33

MOT test number 802764325827

Result ✗ Failed**Fail** Nearside Front Windscreen wiper does not clear the windscreen effectively (3.4 (b) (ii))**Fail** Offside Front Outer Drive shaft joint constant velocity boot split or insecure, no longer prevents the ingress of dirt (6.1.7 (g) (ii))**Advice** Tpms light on dash**Fail** Offside Front Windscreen wiper does not clear the windscreen effectively (3.4 (b) (ii))

**MOT #3** 2021-11-23 09:07**MOT test number** 951251127362**Result** ✓ Passed**Minor** Offside Front Outer Drive shaft joint constant velocity boot severely deteriorated (6.1.7 (g) (i))**Advice** Offside Front Lower Suspension arm ball joint has slight play (5.3.4 (a) (i))**MOT #2** 2021-11-23 09:07**MOT test number** 891402421906**Result** ✗ Failed**Advice** Offside Front Lower Suspension arm ball joint has slight play (5.3.4 (a) (i))**Minor** Offside Front Outer Drive shaft joint constant velocity boot severely deteriorated (6.1.7 (g) (i))**Pass with rectification** Tyre pressure monitoring system malfunctioning or obviously inoperative (5.2.3 (h))**MOT #1** 2020-09-10 14:39**MOT test number** 602291520030**Result** ✓ Passed



Tax & MOT check

✓
Taxed
Tax due:
1 July 2024

✓
MOT
Expires:
6 December 2024

| | | |
|------------------|--|---------------------------------|
| Tax status | | Valid until 1 July |
| Days left | | 62 |
| MOT expiry date | | 6 December 2024 |
| Full MOT history | | See MOT history |



Damage history

Check the damage history for this TESLA. See if, where and when this TESLA had damage and the car repair costs. We also check if this TESLA was scrapped. Download the premium report [here](#) for the results.

Damage 1

| | |
|----------|--|
| Date | |
| Category | |
| Type | |

Damage 2

| | |
|----------|--|
| Date | |
| Category | |
| Type | |



Extra TESLA salvage check



If this vehicle was seen at a salvage auction we offer: vehicle pictures, salvage location, retail value. Download the premium report [here](#) for more information.

More info >



Vehicle valuation

What is this car worth? See the vehicle value of this TESLA in the premium report. We check: purchase value, age, mileage, MOT history, damages and online sale prices.

| | |
|-----------------------------|----------|
| Trade retail value | £ 19,999 |
| Auction value | £ 19,999 |
| Average private trade value | £ 19,999 |

More info >



Owner history

For how long did the current and previous owner(s) have this TESLA? How many owners did this TESLA have? Check it in the premium report and see all owner registrations. Download the full report [here](#).

| | |
|-------|------------|
| Owner | Start date |
| Owner | Start date |
| Owner | Start date |
| Owner | Start date |
| Owner | Start date |
| Owner | Start date |
| Owner | Start date |

More info >

Plate changes

See in this check if this TESLA had different number plates.

| | |
|----------------------|------------|
| Number of plates | 1 |
| Current registration | |
| Plate since | 2024-03-29 |
| Current registration | |
| Plate since | 2024-03-29 |

More info >



Finance check

Check if this TESLA is financed, has an outstanding loan or finance agreement. If you are purchasing a vehicle it is smart to ensure that any finance that may have been taken out on this TESLA has been settled.

If not, and you buy this TESLA then you could lose the money and the car you paid for.

Download the premium report [here](#) and check if this TESLA is financed.

| | | |
|-------------------|------------|------|
| Finance company | XXXXXXXXXX | XXXX |
| Date of agreement | XXXXXXXXXX | XXXX |
| Agreement type | XXXXXXXXXX | XXXX |
| Agreement term | XXXXXXXXXX | XXXX |
| Agreement number | XXXXXXXXXX | XXXX |
| Contact info | XXXXXXXXXX | XXXX |

More info >



Mileage check

| | |
|----------------------------|--------------------------|
| Odometer | In miles |
| Mileage registrations | 8 |
| First mileage registration | 2017-08-10 |
| Last registration | 2023-12-07 |
| Complete history | See info |



| | | |
|-----------------|------------|-----------|
| Registration #1 | 2017-08-10 | 19 mi |
| Registration #2 | 2020-09-10 | 30.323 mi |
| Registration #3 | 2020-09-10 | 30.323 mi |
| Registration #4 | 2021-11-23 | 32.480 mi |
| Registration #5 | 2020-09-10 | 30.323 mi |
| Registration #6 | 2020-09-10 | 30.323 mi |
| Registration #7 | 2020-09-10 | 30.323 mi |
| Registration #8 | 2020-09-10 | 30.323 mi |

More info >



Safety ratings

| | |
|----------------|---------------------------------|
| NCAP rating | ★★★★★ |
| Adult | 82% |
| Children | 77% |
| Pedestrian | 66% |
| Safety systems | 71% |
| Overall rating | 76% |
| Video | see crash video |

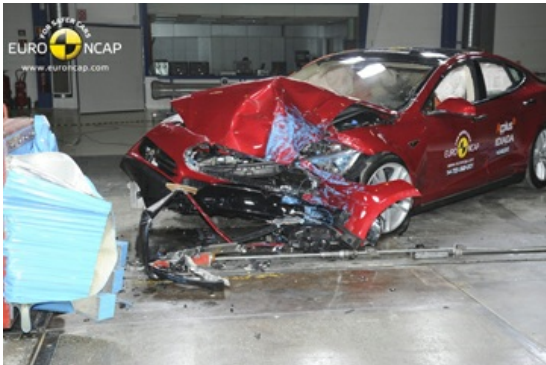

Dimensions & weight

| | |
|---------------------|---------|
| Width | 1964 mm |
| Height | 1445 mm |
| Length | 4979 mm |
| Wheel base | 2960 mm |
| Kerb weight | 2086 kg |
| Max. allowed weight | 2600 kg |

Additional information

| | |
|-----------------|----------------|
| Fuel delivery | Not Applicable |
| Number of doors | 5 |
| Number of seats | 5 |
| Number of axles | 2 |
| Engine number | L2S |