



General information

Make	MINI
Model	MINI ONE
Colour	White
Year of manufacture	2011
Top speed	112 mph
0 - 60 mph	11.3 seconds
Gearbox	6 speed Manual

Engine & fuel consumption

Power	98 BHP
Max. torque	153 Nm at 3.000 rpm
Engine capacity	1.598 cc
Cylinders	4
Fuel type	Petrol
Consumption city	37.2 mpg
Consumption extra urban	61.4 mpg
Consumption combined	49.6 mpg
CO2 emission	133 g/km
CO2 label	E





Internet history

Entry 1

Date	2021-06-18
Pictures	11
Listing price	View report

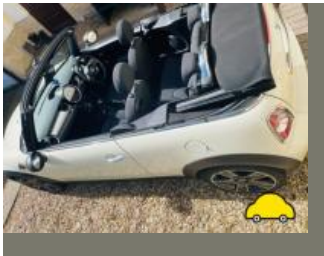

source: autotrader.co.uk

**MOT history**

MOT expiry date	2025-03-29
MOT pass rate	92 %
MOT passed	11
Failed MOT tests	1
Total advice items	18
Total items failed	2

MOT #12	2024-03-26 09:12
MOT test number	458836715692
Result	✓ Passed
Next expiry date	2025-03-29

MOT #11	2023-03-29 15:12
MOT test number	238889301019
Result	✓ Passed

MOT #10	2022-03-24 14:06
MOT test number	850722305383
Result	✓ Passed

MOT #9	2021-03-30 15:44
MOT test number	785016583375
Result	✓ Passed

Advice Offside Rear Tyre has a cut but not deep enough to reach the ply or cords and inner edge worn unevenly (5.2.3 (d) (i))

Advice Nearside Front Shock absorbers light misting of oil or has limited damping effect (5.3.2 (b))

**MOT #8**

2021-03-30 13:07

MOT test number

898639499708

Result

✗ Failed

Fail Offside Rear Service brake excessively fluctuating (1.2.1 (e))**Advice** Nearside Front Shock absorbers light misting of oil or has limited damping effect (5.3.2 (b))**Advice** Offside Rear Tyre has a cut but not deep enough to reach the ply or cords and inner edge worn unevenly (5.2.3 (d) (i))**Advice** Nearside Rear Brake disc worn, pitted or scored, but not seriously weakened (1.1.14 (a) (ii))**Advice** Nearside Rear Service brake fluctuating, but not excessively (1.2.1 (e))**Fail** Nearside Front Tyre not fitted in accordance with side wall instructions (5.2.3 (i))**Advice** Offside Rear Brake disc worn, pitted or scored, but not seriously weakened (1.1.14 (a) (ii))**MOT #7**

2019-05-24 12:16

MOT test number

981287533486

Result

✓ Passed

Advice Nearside Front Shock absorbers light misting of oil or has limited damping effect (5.3.2 (b))**Advice** Nearside Rear Brake disc worn, pitted or scored, but not seriously weakened and offside rear (1.1.14 (a) (ii))**MOT #6**

2018-05-09 11:48

MOT test number

713885144162

Result

✓ Passed

Advice Nearside Front Shock absorber has a light misting of oil (2.7.3)**MOT #5**

2017-05-12 08:01

MOT test number

485441930761

Result

✓ Passed

**MOT #4** 2016-09-08 10:00**MOT test number** 158260429229**Result** ✓ Passed

- Advice** Windscreen has damage to an area less than a 40mm circle outside zone 'A' (8.3.1d)
- Advice** Nearside Front Tyre worn close to the legal limit Wearing on edges (4.1.E.1)
- Advice** Offside Front brake disc worn, pitted or scored, but not seriously weakened Lipped (3.5.1i)
- Advice** Centre Exhaust has a minor leak of exhaust gases (7.1.2)
- Advice** Offside Front Tyre worn close to the legal limit Wearing on edges (4.1.E.1)
- Advice** Nearside Front brake disc worn, pitted or scored, but not seriously weakened Lipped (3.5.1i)

MOT #3 2015-09-17 09:35**MOT test number** 123322998586**Result** ✓ Passed

- Advice** Nearside Rear Road wheel with a slightly distorted bead rim (4.2.A.1a)

MOT #2 2014-09-24 14:30**MOT test number** 335087464404**Result** ✓ Passed**MOT #1** 2014-06-27 08:46**MOT test number** 809108274180**Result** ✓ Passed

- Notice** O/s/r trye cut in side wall



Tax & MOT check

✓
Taxed
Tax due:
1 January 2025

✓
MOT
Expires:
29 March 2025

Tax status	Valid until 1 January
Days left	246
MOT expiry date	29 March 2025
Full MOT history	See MOT history

Tax calculation

Vehicle class	48
Band	E
Single payment (12 months)	£ 180,00,-
Single six month payment	£ 99,00,-
Total payable by 12 monthly instalments	£ 189,00,-



Damage history

Check the damage history for this MINI. See if, where and when this MINI had damage and the car repair costs. We also check if this MINI was scrapped. Download the premium report [here](#) for the results.

Damage 1

Date	
Category	
Type	

Damage 2

Date	
Category	
Type	



Extra MINI salvage check



If this vehicle was seen at a salvage auction we offer: vehicle pictures, salvage location, retail value. Download the premium report [here](#) for more information.

More info >



Vehicle valuation

What is this car worth? See the vehicle value of this MINI in the premium report. We check: purchase value, age, mileage, MOT history, damages and online sale prices.

Trade retail value	£ 19,999
Auction value	£ 19,999
Average private trade value	£ 19,999

More info >



Owner history

For how long did the current and previous owner(s) have this MINI? How many owners did this MINI have? Check it in the premium report and see all owner registrations. Download the full report [here](#).

Owner	Since
Owner	Since
Owner	Since
Owner	Since
Owner	Since
Owner	Since
Owner	Since

More info >

Plate changes

See in this check if this MINI had different number plates.

Number of plates	1
Current registration	 RJ11VCT
Plate since	2024-03-29
Current registration	 RJ11VCT
Plate since	2024-03-29

More info >



Finance check

Check if this MINI is financed, has an outstanding loan or finance agreement. If you are purchasing a vehicle it is smart to ensure that any finance that may have been taken out on this MINI has been settled.

If not, and you buy this MINI then you could lose the money and the car you paid for.

Download the premium report [here](#) and check if this MINI is financed.

Finance company	REDACTED	REDACTED
Date of agreement	REDACTED	REDACTED
Agreement type	REDACTED	REDACTED
Agreement term	REDACTED	REDACTED
Agreement number	REDACTED	REDACTED
Contact info	REDACTED	REDACTED

More info >



Mileage check

Odometer	In miles
Mileage registrations	14
First mileage registration	2011-06-24
Last registration	2024-03-26
Complete history	See info



Registration #1	2011-06-24	28 mi
Registration #2	2014-06-27	40.998 mi
Registration #3	2014-09-24	41.460 mi
Registration #4	2015-09-17	52.327 mi
Registration #5	2016-09-08	60.049 mi
Registration #6	2017-05-12	63.967 mi
Registration #7	2018-05-09	71.616 mi
Registration #8	2019-05-20	75.277 mi
Registration #9	2020-05-20	75.277 mi
Registration #10	2021-05-20	75.277 mi
Registration #11	2022-05-20	75.277 mi
Registration #12	2023-05-20	75.277 mi
Registration #13	2024-03-26	75.277 mi
Registration #14	2024-03-26	75.277 mi

More info >



Car features

The MINI factory car options list is only available in the premium report.

S0225	Air conditioning
S0295	
S0482	
S0501	
S0566	
S0567	
S0569	

View the complete MINI factory list for this vehicle [here](#).

More info >

Safety ratings

NCAP rating ★★★★★

Video [see crash video](#)



Dimensions & weight

Width	1683 mm
Height	1414 mm
Length	3699 mm
Wheel base	2467 mm
Kerb weight	1160 kg
Max. allowed weight	1590 kg

Additional information

Fuel tank capacity	40 l
Fuel delivery	Multi-Point Injection
Number of doors	2
Number of seats	4

Engine number	A2201782
---------------	----------