



report date: 2024-03-28

General information

Make	FORD
Model	KUGA ST-LINE FIRST ED E-BLUE
Colour	Silver
Year of manufacture	2020
Top speed	112 mph
Gearbox	6 speed Manual

Engine & fuel consumption

Power	118 BHP
Max. torque	300 Nm at 2.250 rpm
Engine capacity	1.499 cc
Cylinders	4
Fuel type	Diesel
Consumption combined	54.3 mpg
CO2 emission	137 g/km
CO2 label	E





Internet history

Entry 2

Date	2021-10-12
Pictures	42
Listing price	<a href="#">View report</a>

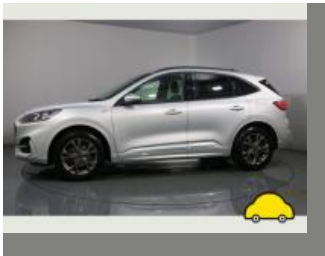

source: [autotrader.co.uk](#)

Entry 1

Date	2021-10-12
Pictures	42
Listing price	<a href="#">View report</a>

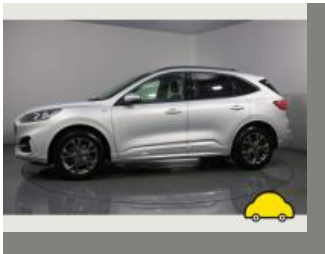

source: [autotrader.co.uk](#)



## MOT history

MOT expiry date	2024-07-11
MOT pass rate	50 %
MOT passed	1
Failed MOT tests	1
Total advice items	6
Total items failed	3

## MOT #2 2023-07-12 12:47

MOT test number 510884189129

Result ✓ Passed

Next expiry date 2024-07-11

**Minor** Front Windscreen wiper blade defective offside and nearside (3.4 (b) (i))**Advice** Front Brake disc worn, but not excessively offside and nearside (1.1.14 (a) (i))**Minor** Rear Windscreen wiper blade defective (3.4 (b) (i))

## MOT #1 2023-06-29 08:26

MOT test number 222542430730

Result ✗ Failed**Fail** Offside Rear Shock absorbers has negligible damping effect (5.3.2 (d))**Advice** Nearside Rear Service brake fluctuating, but not excessively (1.2.1 (e))**Advice** Nearside Rear Nail in tyre can't repair**Fail** Nearside Rear Brake disc in such a condition that it is seriously weakened (1.1.14 (a) (ii))**Fail** Brake pad(s) worn down to wear indicator ns and os rear (1.1.13 (a) (i))**Advice** Offside Rear Nail in tyre can't repair



Tax & MOT check

✓  
**Taxed**  
**Tax due:**  
1 December 2024

✓  
**MOT**  
**Expires:**  
11 July 2024

<b>Tax status</b>	Valid until 1 December
<b>Days left</b>	216
<b>MOT expiry date</b>	11 July 2024
<b>Full MOT history</b>	<a href="#">See MOT history</a>

Tax calculation

<b>Vehicle class</b>	49
<b>Band</b>	H
<b>First licence fee (12 months)</b>	£ 255,00,-
<b>First licence fee diesel non RDE2 tested (12 months)</b>	£ 645,00,-
<b>Standard rate (12 months)</b>	£ 180,00,-
<b>Standard rate (6 months)</b>	£ 99,00,-
<b>Premium rate (12 months)</b>	£ 570,00,-
<b>Premium rate (6 months)</b>	£ 313,50,-



Damage history

Check the damage history for this FORD. See if, where and when this FORD had damage and the car repair costs. We also check if this FORD was scrapped. Download the premium report [here](#) for the results.

Damage 1

Date	
Category	
Type	

Damage 2

Date	
Category	
Type	



Extra FORD salvage check



If this vehicle was seen at a salvage auction we offer: vehicle pictures, salvage location, retail value. Download the premium report [here](#) for more information.

More info >



Vehicle valuation

What is this car worth? See the vehicle value of this FORD in the premium report. We check: purchase value, age, mileage, MOT history, damages and online sale prices.

Trade retail value	£ 19,999
Auction value	£ 19,999
Average private trade value	£ 19,999

More info >



Owner history

For how long did the current and previous owner(s) have this FORD? How many owners did this FORD have? Check it in the premium report and see all owner registrations. Download the full report [here](#).

Owner	Since
Owner	Since
Owner	Since
Owner	Since
Owner	Since
Owner	Since
Owner	Since

More info >

Plate changes

See in this check if this FORD had different number plates.

Number of plates	1
Current registration	 <b>XXXX XX</b>
Plate since	2024-03-28
Current registration	 <b>XXXX XX</b>
Plate since	2024-03-28

More info >



Finance check

Check if this FORD is financed, has an outstanding loan or finance agreement. If you are purchasing a vehicle it is smart to ensure that any finance that may have been taken out on this FORD has been settled.

If not, and you buy this FORD then you could lose the money and the car you paid for.

Download the premium report [here](#) and check if this FORD is financed.

Finance company	XXXXXXXXXX	XXXX
Date of agreement	XXXXXXXXXX	XXXX
Agreement type	XXXXXXXXXX	XXXX
Agreement term	XXXXXXXXXX	XXXX
Agreement number	XXXXXXXXXX	XXXX
Contact info	XXXXXXXXXX	XXXX

More info >





Mileage check

Odometer	In miles
Mileage registrations	5
First mileage registration	2020-06-29
Last registration	2023-07-12
Complete history	<a href="#">See info</a>



Registration #1	2020-06-29	25 mi
Registration #2	2021-06-29	25,000 mi
Registration #3	2022-06-29	25,000 mi
Registration #4	2023-06-29	25,000 mi
Registration #5	2023-07-12	25,000 mi

More info >



Car features

The FORD factory car options list is only available in the premium report.

S0225	Air conditioning
S0295	
S0482	
S0501	
S0566	
S0567	
S0569	

View the complete FORD factory list for this vehicle [here](#).

More info >

Safety ratings

NCAP rating	★★★★★
Adult	92%
Children	86%
Pedestrian	82%
Safety systems	73%
Overall rating	85%
Video	<a href="#">see crash video</a>



Dimensions & weight

Width	1883 mm
Height	1666 mm
Length	4620 mm
Wheel base	2710 mm
Kerb weight	1506 kg
Max. allowed weight	2085 kg

Additional information

Fuel tank capacity	62 l
Number of doors	5
Number of seats	5
Number of axles	2

**Engine number**

LR85804