



RENAULT

FN57JGU

report date: 2024-03-29

General information

Make	RENAULT
Model	MEGANE
Colour	Black
Year of manufacture	2007
Gearbox	-

Engine & fuel consumption

Engine capacity	1.870 cc
Fuel type	Diesel
CO2 emission	149 g/km
CO2 label	F

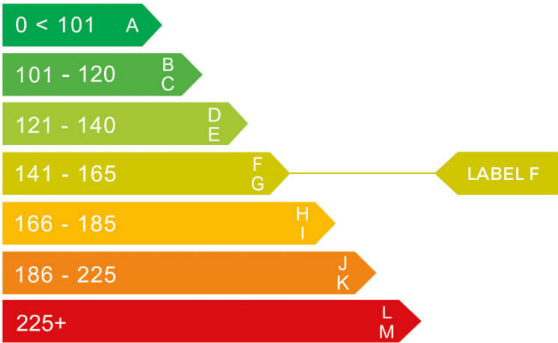



Internet history

Entry 1

Date	2021-10-11
Pictures	19
Listing price	View report

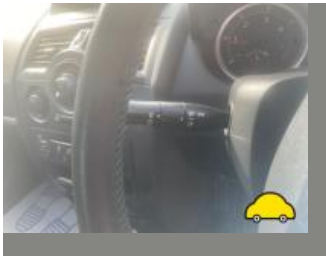
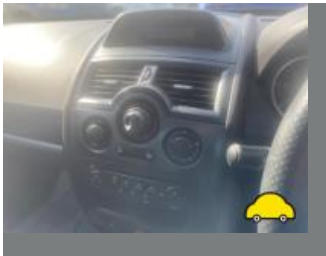
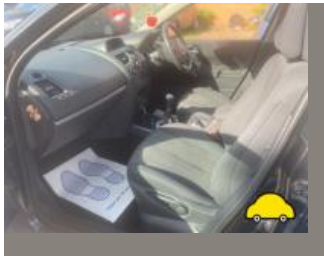
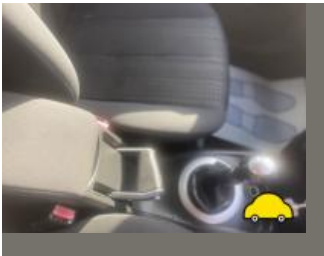

source: [autotrader.co.uk](https://www.autotrader.co.uk)



MOT history

MOT expiry date	2025-01-07
MOT pass rate	67 %
MOT passed	14
Failed MOT tests	7
Total advice items	42
Total items failed	14

MOT #21	2024-01-08 11:15
MOT test number	942213418806
Result	✓ Passed
Next expiry date	2025-01-07
Advice	Brake pipe corroded, covered in grease or other material (1.1.11 (c))
Advice	Rear Brake disc worn, but not excessively (1.1.14 (a) (i))

MOT #20	2023-12-21 11:27
MOT test number	924644171907
Result	✗ Failed
Advice	Brake pipe corroded, covered in grease or other material (1.1.11 (c))
Advice	Rear Brake disc worn, but not excessively (1.1.14 (a) (i))
DANGEROUS	Offside Front Tyre has ply or cords exposed (5.2.3 (d) (ii))
MAJOR	Nearside Front Coil spring fractured or broken (5.3.1 (b) (i))

**MOT #19**

2022-11-14 13:50

MOT test number

304779845108

Result

✓ Passed

Advice Offside Front Upper Macpherson strut mounting damaged but not seriously weakened top mount (5.3.3 (b) (i))

Advice Offside Front Headlamp has a product on the lens but not seriously reducing light output (4.1.4 (b))

Advice Offside Front Outer Tyre slightly damaged side wall (5.2.3 (d) (ii))

Advice Rear Brake pipe corroded, covered in grease or other material both to flexy hoses (1.1.11 (c))

Advice Nearside Front Headlamp has a product on the lens but not seriously reducing light output (4.1.4 (b))

MOT #18

2022-11-02 14:17

MOT test number

667326754714

Result

✗ Failed

MAJOR Nearside Front Outer Track rod end ball joint has excessive play (2.1.3 (b) (i))

Advice Offside Front Upper Macpherson strut mounting damaged but not seriously weakened top mount (5.3.3 (b) (i))

MAJOR Offside Rear All position lamps adversely affected by the operation of another lamp (4.2.3 (c))

MAJOR Offside Front Headlamp aim projected beam image is obviously incorrect (4.1.2 (c))

Advice Rear Brake pipe corroded, covered in grease or other material both to flexy hoses (1.1.11 (c))

MAJOR Offside Rear Rear fog lamp not working (4.5.1 (a) (ii))

Advice Offside Front Outer Tyre slightly damaged side wall (5.2.3 (d) (ii))

MAJOR Nearside Front Headlamp aim projected beam image is obviously incorrect (4.1.2 (c))

MOT #17

2021-10-08 14:00

MOT test number

767528453139

Result

✓ Passed

Advice Front Headlamp has a product on the lens but not seriously reducing light output both (4.1.4 (b))

Advice Front Suspension arm pin or bush worn but not resulting in excessive movement both (5.3.4 (a) (i))

**MOT #16** 2020-10-31 09:39**MOT test number** 805299511855**Result** ✓ Passed**Advice** Headlamp has a product on the lens but not seriously reducing light output Nearside And Offside Front (4.1.4 (b))**Advice** Tyre worn close to legal limit/worn on edge Nearside And Offside Front (5.2.3 (e))**Advice** Nearside Front Suspension arm pin or bush worn but not resulting in excessive movement (5.3.4 (a) (i))**MOT #15** 2019-10-30 15:39**MOT test number** 841587977482**Result** ✓ Passed**Advice** Nearside Front Tyre worn close to legal limit/worn on edge (5.2.3 (e))**MOT #14** 2018-02-21 13:21**MOT test number** 838638562878**Result** ✓ Passed**MOT #13** 2017-03-02 08:50**MOT test number** 427127218424**Result** ✓ Passed**Advice** Nearside Rear Brake hose slightly damaged (3.6.B.4d)**Advice** Nearside Front Wearing On Inner Edge

**MOT #12**

2017-02-20 18:27

MOT test number

726479686885

Result**✗ Failed**

- Advice** Front Direction indicator slightly discoloured (1.4.A.2f)
- Advice** Rear Exhaust Rubber Worn, However Exhaust Still Secure
- Fail** Rear Brake pad(s) less than 1.5 mm thick (3.5.1g)
- Advice** Front Brake pad(s) wearing thin (3.5.1g)
- Fail** Nearside Outer Front constant velocity joint gaiter insecure to the extent that it no longer prevents the ingress of dirt etc (2.5.C.1a)
- Advice** Nearside Front Wearing On Inner Edge
- Advice** Nearside Rear Brake hose slightly damaged (3.6.B.4d)

MOT #11

2016-01-08 11:17

MOT test number

274085096681

Result**✓ Passed**

- Advice** Slight Play In Inner Steering Component(s)

MOT #10

2016-01-08 11:17

MOT test number

483016325026

Result**✗ Failed**

- Advice** Slight Play In Inner Steering Component(s)
- Pass with rectification** Offside Front Outer Drive shaft which forms part of the suspension coupling gaiter insecure to the extent that it no longer prevents the ingress of dirt etc (2.4.G.4e)
- Pass with rectification** Nearside Registration plate lamp not working (1.1.C.1d)

MOT #9

2015-01-20 10:53

MOT test number

359680325016

Result**✓ Passed**

**MOT #8** 2013-12-11 14:47**MOT test number** 486375743410**Result** ✓ Passed**Advice** Front brake disc worn, pitted or scored, but not seriously weakened (3.5.1i)**Advice** Rear Brake pad(s) wearing thin (3.5.1g)**MOT #7** 2013-12-10 12:18**MOT test number** 538764543362**Result** ✗ Failed**Fail** Offside Registration plate lamp not working (1.1.C.1d)**Fail** Rear Exhaust system not adequately supported (7.1.1)**Advice** Rear Brake pad(s) wearing thin (3.5.1g)**Fail** Nearside Rear Tyre tread depth below requirements of 1.6mm (4.1.E.1)**Advice** Front brake disc worn, pitted or scored, but not seriously weakened (3.5.1i)**MOT #6** 2012-11-02 12:14**MOT test number** 816397102313**Result** ✓ Passed**Advice** Front brake disc worn, pitted or scored, but not seriously weakened (3.5.1i)**Advice** Rear brake disc worn, pitted or scored, but not seriously weakened (3.5.1i)

**MOT #5** 2012-11-02 12:14**MOT test number** 786517402392**Result** ✗ Failed**Pass with rectification** Nearside Stop lamp not working (1.2.1b)**Pass with rectification** Offside Rear Direction indicators incorrect colour (1.4.A.2f)**Advice** Front brake disc worn, pitted or scored, but not seriously weakened (3.5.1i)**Pass with rectification** Nearside Rear Direction indicators incorrect colour (1.4.A.2f)**Pass with rectification** Nearside Windscreen wiper does not clear the windscreen effectively (8.2.2)**Advice** Rear brake disc worn, pitted or scored, but not seriously weakened (3.5.1i)**MOT #4** 2011-10-31 15:34**MOT test number** 726424401383**Result** ✓ Passed**MOT #3** 2011-10-26 15:04**MOT test number** 485179191203**Result** ✗ Failed**Fail** Rear Exhaust system not adequately supported (7.1.1)**Fail** Nearside Front Tyre tread depth below requirements of 1.6mm (4.1.E.1)**Fail** Nearside Ball joint has excessive play (2.2.B.1f)**MOT #2** 2010-10-29 11:17**MOT test number** 492012300375**Result** ✓ Passed**MOT #1** 2010-10-29 09:30**MOT test number** 103672500398**Result** ✓ Passed



Tax & MOT check

✓
Taxed
Tax due:
1 August 2024

✓
MOT
Expires:
7 January 2025

Tax status	Valid until 1 August
Days left	94
MOT expiry date	7 January 2025
Full MOT history	See MOT history

Tax calculation

Vehicle class	49
Band	F
Single payment (12 months)	£ 200,00,-
Single six month payment	£ 110,00,-
Total payable by 12 monthly instalments	£ 210,00,-



Damage history

Check the damage history for this RENAULT. See if, where and when this RENAULT had damage and the car repair costs. We also check if this RENAULT was scrapped. Download the premium report [here](#) for the results.

Damage 1

Date	
Category	
Type	

Damage 2

Date	
Category	
Type	



Extra RENAULT salvage check



If this vehicle was seen at a salvage auction we offer: vehicle pictures, salvage location, retail value. Download the premium report [here](#) for more information.

More info >



Vehicle valuation

What is this car worth? See the vehicle value of this RENAULT in the premium report. We check: purchase value, age, mileage, MOT history, damages and online sale prices.

Trade retail value	£ 19,999
Auction value	£ 19,999
Average private trade value	£ 19,999

More info >



Owner history

For how long did the current and previous owner(s) have this RENAULT? How many owners did this RENAULT have? Check it in the premium report and see all owner registrations. Download the full report [here](#).

Owner	Since
Owner	Since
Owner	Since
Owner	Since
Owner	Since
Owner	Since
Owner	Since

More info >

Plate changes

See in this check if this RENAULT had different number plates.

Number of plates	1
Current registration	
Plate since	2024-03-29
Current registration	
Plate since	2024-03-29

More info >



Finance check

Check if this RENAULT is financed, has an outstanding loan or finance agreement. If you are purchasing a vehicle it is smart to ensure that any finance that may have been taken out on this RENAULT has been settled.

If not, and you buy this RENAULT then you could lose the money and the car you paid for.

Download the premium report [here](#) and check if this RENAULT is financed.

Finance company	RENAULT	FINANCE
Date of agreement	2024-03-29	2024-03-29
Agreement type	RENAULT	FINANCE
Agreement term	RENAULT	FINANCE
Agreement number	RENAULT	FINANCE
Contact info	RENAULT	FINANCE

More info >



Mileage check

Odometer	In miles
Mileage registrations	22
First mileage registration	2007-10-24
Last registration	2024-01-08
Complete history	See info

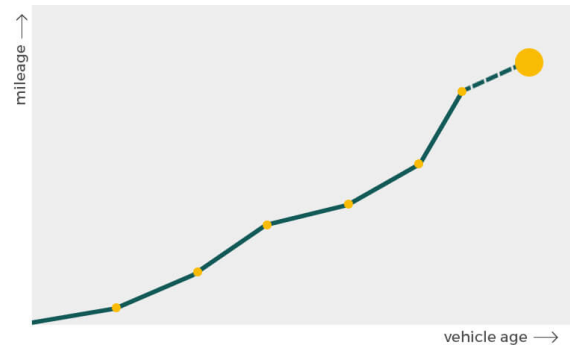

Registration #1	2007-10-24	24 mi
Registration #2	2010-10-29	73.421 mi
Registration #3	2010-10-29	73.421 mi
Registration #4	2011-10-26	83.003 mi
Registration #5	2011-10-31	83.065 mi
Registration #6	2012-11-02	92.411 mi
Registration #7	2013-12-10	102.283 mi
Registration #8	2013-12-11	102.302 mi
Registration #9	2015-01-20	110.660 mi
Registration #10	2016-01-08	119.107 mi
Registration #11	2016-01-08	119.107 mi
Registration #12	2016-01-08	119.107 mi
Registration #13	2016-01-08	119.107 mi
Registration #14	2016-01-08	119.107 mi
Registration #15	2016-01-08	119.107 mi
Registration #16	2016-01-08	119.107 mi
Registration #17	2016-01-08	119.107 mi
Registration #18	2016-01-08	119.107 mi
Registration #19	2016-01-08	119.107 mi
Registration #20	2016-01-08	119.107 mi
Registration #21	2016-01-08	119.107 mi
Registration #22	2016-01-08	119.107 mi

More info >



Car features

The RENAULT factory car options list is only available in the premium report.

S0225	Air conditioning
S0295	
S0482	
S0501	
S0566	
S0567	
S0569	

View the complete RENAULT factory list for this vehicle [here](#).

More info >

Safety ratings

NCAP rating ★★★★★

Video [see crash video](#)



Additional information

Number of seats	5
Engine number	NOT KNOWN