



report date: 2024-03-28

General information

Make	NISSAN
Model	PATHFINDER DCI TEKNA
Colour	Black
Year of manufacture	2009
Top speed	112 mph
Gearbox	6 speed Manual

Engine & fuel consumption

Power	169 BHP
Max. torque	403 Nm at 2.000 rpm
Engine capacity	2.488 cc
Cylinders	4
Fuel type	Diesel
Consumption city	23.5 mpg
Consumption extra urban	33.2 mpg
Consumption combined	28.8 mpg
CO2 emission	264 g/km
CO2 label	M





Internet history

Entry 1

Date	2021-02-03
Pictures	1
Listing price	View report



source: [autoonline.co.uk](https://www.autoonline.co.uk)



MOT history

MOT expiry date	2025-04-08
MOT pass rate	60 %
MOT passed	12
Failed MOT tests	8
Total advice items	31
Total items failed	22

MOT #20	2024-04-09 15:17
MOT test number	447642990531
Result	✓ Passed
Next expiry date	2025-04-08
Advice	Complete chassis and all suspension components have heavy surface rust
Advice	Nearside Front Lower Suspension arm ball joint has slight play (5.3.4 (a) (i))

MOT #19	2024-04-02 10:16
MOT test number	231853566881
Result	✗ Failed
Fail	Electronic stability control warning lamp indicates a fault (7.12 (e))
Fail	Nearside Track rod end ball joint has excessive play (2.1.3 (b) (i))
Advice	Complete chassis and all suspension components have heavy surface rust
Advice	Nearside Front Lower Suspension arm ball joint has slight play (5.3.4 (a) (i))

**MOT #18** 2023-02-06 16:35**MOT test number** 775409516149**Result** ✓ Passed**Advice** Nearside Front Lower Suspension arm ball joint has slight play (5.3.4 (a) (i))**Advice** Steering Colum play at joint**Advice** Complete chassis and all suspension components have heavy surface rust**MOT #17** 2022-10-21 15:56**MOT test number** 223607926438**Result** ✗ Failed**Advice** Nearside Front Lower Suspension arm ball joint has slight play (5.3.4 (a) (i))**Advice** Steering column play at joint**Fail** Nearside Windscreen washer provides insufficient washer liquid (3.5 (a))**Fail** Front Headlamp levelling device inoperative Linkage rusted and broken (4.1.5 (a))**Fail** Nearside Front Road wheel fixing missing (5.2.1 (a) (i))**Advice** Complete chassis and suspension components have heavy surface rust**Fail** Offside Rear Coil spring fractured or broken (5.3.1 (b) (i))**Fail** Exhaust has a major leak of exhaust gases Rear tail pipe missing (6.1.2 (a))**Fail** Offside Front Lower Suspension arm ball joint excessively worn (5.3.4 (a) (i))

**MOT #16**

2022-09-27 09:55

MOT test number

214569709791

Result

✗ Failed

Advice

Vehicle structure is corroded but structural rigidity is not significantly reduced (6.1.1 (c) (i))

Fail

Central Stop lamp(s) with a multiple light source more than 1/2 not functioning (4.3.1 (a) (ii))

Fail

Offside Front Headlamp levelling device inoperative (4.1.5 (a))

Fail

Offside Rear Coil spring fractured or broken (5.3.1 (b) (i))

Advice

Rear Sub-frame corroded but not seriously weakened (5.3.3 (b) (i))

Fail

Nearside Front Side repeater light intensity significantly reduced some leds not working (4.4.3 (a))

Fail

Nearside Front Headlamp levelling device inoperative (4.1.5 (a))

Advice

Steering column play at joint

Fail

Central Exhaust has a major leak of exhaust gases box (6.1.2 (a))

MOT #15

2021-08-19 16:09

MOT test number

932557706327

Result

✓ Passed

MOT #14

2021-08-14 08:46

MOT test number

268297795236

Result

✗ Failed

Fail

Offside Front Track rod end ball joint has excessive play (2.1.3 (b) (i))

MOT #13

2020-08-18 13:46

MOT test number

580892520135

Result

✓ Passed

**MOT #12** 2019-07-17 14:24**MOT test number** 143304965706**Result** ✓ Passed**MOT #11** 2019-07-17 14:04**MOT test number** 557642607640**Result** ✗ Failed**Fail** Nearside Rear Stop lamp(s) not working (4.3.1 (a) (ii))**MOT #10** 2018-07-20 14:52**MOT test number** 985684017268**Result** ✓ Passed**MOT #9** 2017-07-25 14:56**MOT test number** 769483640708**Result** ✓ Passed**MOT #8** 2017-07-25 09:31**MOT test number** 347702211252**Result** ✗ Failed**Fail** Nearside Rear Anti-roll bar linkage has excessive play in a ball joint (2.4.G.2)**Fail** Nearside Front Anti-roll bar linkage has excessive play in a ball joint (2.4.G.2)

**MOT #7** 2016-07-27 14:38**MOT test number** 296815924406**Result** ✓ Passed

- Advice** Nearside Front Anti-roll bar linkage has slight play in a ball joint (2.4.G.2)
- Advice** Offside Rear Tyre worn close to the legal limit 3mm (4.1.E.1)
- Advice** Nearside Rear brake disc worn, pitted or scored, but not seriously weakened (3.5.1i)
- Advice** Nearside Rear Tyre worn close to the legal limit 3mm (4.1.E.1)
- Advice** Exhaust has a minor leak of exhaust gases mid section (7.1.2)
- Advice** Offside Rear brake disc worn, pitted or scored, but not seriously weakened (3.5.1i)

MOT #6 2015-07-27 10:55**MOT test number** 188048705278**Result** ✓ Passed

- Advice** Offside Front Anti-roll bar has slight play in a ball joint (2.4.G.2)
- Advice** Nearside Front Anti-roll bar has slight play in a ball joint (2.4.G.2)

MOT #5 2015-07-27 10:55**MOT test number** 487088305256**Result** ✗ Failed

- Pass with rectification** Nearside Rear Stop lamp not working (1.2.1b)
- Advice** Offside Front Anti-roll bar has slight play in a ball joint (2.4.G.2)
- Advice** Nearside Front Anti-roll bar has slight play in a ball joint (2.4.G.2)

MOT #4 2014-07-30 09:43**MOT test number** 317651814439**Result** ✓ Passed

**MOT #3** 2013-07-29 16:27**MOT test number** 248760013272**Result** ✓ Passed**MOT #2** 2013-07-29 11:52**MOT test number** 188880913202**Result** ✗ Failed**Fail** Nearside Front brake disc in such a condition that it is seriously weakened (3.5.1i)**Fail** Offside Front Brake pad(s) less than 1.5 mm thick (3.5.1g)**Fail** Offside Front brake disc in such a condition that it is seriously weakened (3.5.1i)**Advice** Nearside Front Brake pad(s) wearing thin (3.5.1g)**MOT #1** 2012-07-23 10:57**MOT test number** 808345102263**Result** ✓ Passed**Advice** Offside Front brake disc worn, pitted or scored, but not seriously weakened (3.5.1i)**Advice** Nearside Rear Tyre worn close to the legal limit (4.1.E.1)**Advice** Nearside Front Brake pad(s) wearing thin (3.5.1g)**Advice** Nearside Front brake disc worn, pitted or scored, but not seriously weakened (3.5.1i)**Advice** Offside Front Track rod end ball joint has slight play (2.2.B.1f)**Advice** Offside Rear Tyre worn close to the legal limit (4.1.E.1)**Advice** Offside Front Brake pad(s) wearing thin (3.5.1g)



Tax & MOT check

✓
Taxed
Tax due:
1 April 2025

✓
MOT
Expires:
8 April 2025

Tax status	Valid until 1 April
Days left	337
MOT expiry date	8 April 2025
Full MOT history	See MOT history

Tax calculation

Vehicle class	49
Band	M
Single payment (12 months)	£ 695,00,-
Single six month payment	£ 382,25,-
Total payable by 12 monthly instalments	£ 729,75,-



Damage history

Check the damage history for this NISSAN. See if, where and when this NISSAN had damage and the car repair costs. We also check if this NISSAN was scrapped. Download the premium report [here](#) for the results.

Damage 1

Date	
Category	
Type	

Damage 2

Date	
Category	
Type	



Extra NISSAN salvage check



If this vehicle was seen at a salvage auction we offer: vehicle pictures, salvage location, retail value. Download the premium report [here](#) for more information.

More info >



Vehicle valuation

What is this car worth? See the vehicle value of this NISSAN in the premium report. We check: purchase value, age, mileage, MOT history, damages and online sale prices.

Trade retail value	£ 19,999
Auction value	£ 19,999
Average private trade value	£ 19,999

More info >



Owner history

For how long did the current and previous owner(s) have this NISSAN? How many owners did this NISSAN have? Check it in the premium report and see all owner registrations. Download the full report [here](#).

*****	*****
*****	*****
*****	*****
*****	*****
*****	*****
*****	*****
*****	*****

More info >

Plate changes

See in this check if this NISSAN had different number plates.

Number of plates	1
Current registration	*****
Plate since	2019-09-29
Current registration	*****
Plate since	2019-09-29

More info >



Finance check

Check if this NISSAN is financed, has an outstanding loan or finance agreement. If you are purchasing a vehicle it is smart to ensure that any finance that may have been taken out on this NISSAN has been settled.

If not, and you buy this NISSAN then you could lose the money and the car you paid for.

Download the premium report [here](#) and check if this NISSAN is financed.

Finance company	XXXXXXXXXX	XXXX
Date of agreement	XXXXXXXXXX	XXXX
Agreement type	XXXXXXXXXX	XXXX
Agreement term	XXXXXXXXXX	XXXX
Agreement number	XXXXXXXXXX	XXXX
Contact info	XXXXXXXXXX	XXXX

More info >



Mileage check

Odometer	In miles
Mileage registrations	21
First mileage registration	2009-07-31
Last registration	2024-04-09
Complete history	See info



Registration #1	2009-07-31	10 mi
Registration #2	2012-07-23	30.068 mi
Registration #3	2013-07-29	39.225 mi
Registration #4	2013-07-29	39.225 mi
Registration #5	2014-07-30	50.994 mi
Registration #6	2015-07-27	58.403 mi
Registration #7	2016-07-27	65.580 mi
Registration #8	2017-07-25	69.677 mi
Registration #9	2017-07-25	69.679 mi
Registration #10	2018-07-20	72.596 mi
Registration #11	2019-07-17	75.237 mi
Registration #12	2020-07-17	75.237 mi
Registration #13	2020-07-17	75.237 mi
Registration #14	2020-07-17	75.237 mi
Registration #15	2020-07-17	75.237 mi
Registration #16	2020-07-17	75.237 mi
Registration #17	2020-07-17	75.237 mi
Registration #18	2020-07-17	75.237 mi
Registration #19	2020-07-17	75.237 mi
Registration #20	2020-07-17	75.237 mi
Registration #21	2020-07-17	75.237 mi

More info >



Car features

The NISSAN factory car options list is only available in the premium report.

S0225	Air conditioning
S0295	
S0482	
S0501	
S0566	
S0567	
S0569	

View the complete NISSAN factory list for this vehicle [here](#).

More info >

Safety ratings

NCAP rating



Video [see crash video](#)

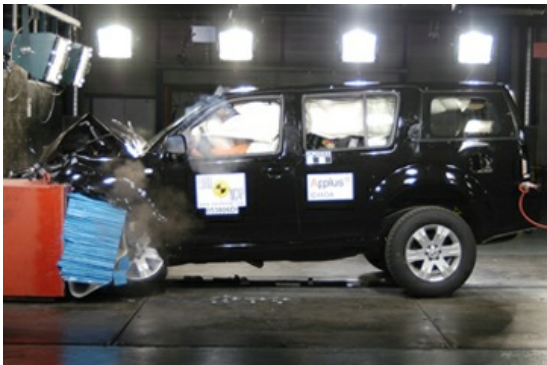

Dimensions & weight

Width	1850 mm
Height	1763 mm
Length	4740 mm
Wheel base	2850 mm
Kerb weight	2141 kg
Max. allowed weight	2880 kg

Additional information

Fuel tank capacity	80 l
Fuel delivery	Direct Injection
Number of doors	5
Number of seats	7

Number of axles	2
Engine number	628120