



PEUGEOT

PX62TWL

report date: 2024-03-28

General information

Make	PEUGEOT
Model	207 HDI
Colour	White
Year of manufacture	-
Top speed	103 mph
0 - 60 mph	15.1 seconds
Gearbox	5 speed Manual

Engine & fuel consumption

Power	68 BHP
Max. torque	160 Nm at 1.750 rpm
Cylinders	4
Fuel type	Diesel
Consumption city	54.3 mpg
Consumption extra urban	74.3 mpg
Consumption combined	65.7 mpg





Internet history

Entry 1

Date	2021-07-08
Pictures	13
Listing price	View report



source: autotrader.co.uk

**MOT history**

MOT #12	2021-01-13 08:01
MOT test number	791523072082
Result	✓ Passed
Next expiry date	2022-01-15
Advice	Rear Exhaust mounting defective (6.1.2 (a))
Advice	Nearside Rear Tyre worn close to legal limit/worn on edge 2.1mm (5.2.3 (e))

MOT #11	2021-01-12 08:56
MOT test number	794291664152
Result	✗ Failed
Advice	Rear Exhaust mounting defective (6.1.2 (a))
Fail	Nearside Front Coil spring fractured or broken (5.3.1 (b) (i))
Advice	Nearside Rear Tyre worn close to legal limit/worn on edge 2.1mm (5.2.3 (e))
Pass with rectification	Nearside Stop lamp(s) not working (4.3.1 (a) (ii))

MOT #10	2020-01-14 16:20
MOT test number	201577027801
Result	✓ Passed

MOT #9	2020-01-14 09:04
MOT test number	758685157815
Result	✗ Failed
Fail	Exhaust system insecure (6.1.2 (a))
Fail	Nearside Rear Service brake excessively binding (1.2.1 (f))
Fail	Nearside Front Anti-roll bar linkage ball joint excessively worn (5.3.4 (a) (i))
Fail	Engine MIL inoperative or indicates a malfunction (8.2.2.2 (g))

**MOT #8**

2019-01-16 11:05

MOT test number

962143955293

Result

✓ Passed

- Advice** Nearside Front Anti-roll bar linkage ball joint has slight play (5.3.4 (a) (i))
- Advice** Offside Rear Tyre worn close to legal limit/worn on edge 1.7mm (5.2.3 (e))
- Advice** Front exhaust mount broken
- Advice** Nearside rear brake binding slightly
- Advice** Nearside Front Outer Road wheel slightly distorted (5.2.2 (c) (i))
- Advice** Rear exhaust mount broken

MOT #7

2019-01-16 11:05

MOT test number

127268913809

Result

✗ Failed

- Advice** Rear exhaust mount broken
- Pass with rectification** Offside Headlamp aim projected beam image is obviously incorrect (4.1.2 (c))
- Advice** Nearside Front Outer Road wheel slightly distorted (5.2.2 (c) (i))
- Advice** Offside Rear Tyre worn close to legal limit/worn on edge 1.7mm (5.2.3 (e))
- Advice** Front exhaust mount broken
- Pass with rectification** Offside Front Position lamp not working (4.2.1 (a))
- Advice** Nearside rear brake binding slightly
- Advice** Nearside Front Anti-roll bar linkage ball joint has slight play (5.3.4 (a) (i))

**MOT #6** 2018-01-04 16:03**MOT test number** 802470729364**Result** ✓ Passed

- Advice** Rear exhaust mount corroded
- Advice** Front Brake pad(s) wearing thin (3.5.1g)
- Advice** Front exhaust mount broken
- Advice** Front brake disc worn, pitted or scored, but not seriously weakened Both (3.5.1i)
- Advice** Nearside Front Tyre worn close to the legal limit 2.5mm (4.1.E.1)

MOT #5 2018-01-03 12:55**MOT test number** 828261516836**Result** ✗ Failed

- Fail** Brake pedal anti-slip provision missing (3.3.A.1b)
- Advice** Rear exhaust mount corroded
- Advice** Front Brake pad(s) wearing thin (3.5.1g)
- Advice** Nearside Front Tyre worn close to the legal limit 2.5mm (4.1.E.1)
- Advice** Front exhaust mount broken
- Fail** Nearside Headlamp not working on dipped beam (1.7.5a)
- Advice** Front brake disc worn, pitted or scored, but not seriously weakened Both (3.5.1i)
- Fail** Nearside Rear Tyre tread depth below requirements of 1.6mm (4.1.E.1)
- Fail** Registration plate lamp not working Both (1.1.C.1d)
- Advice** NS washer jet blocked

MOT #4 2016-11-17 13:09**MOT test number** 236266037609**Result** ✓ Passed



MOT #3	2016-08-16 09:44
MOT test number	204973384341
Result	✓ Passed

MOT #2	2015-09-16 16:14
MOT test number	847516427583
Result	✓ Passed
Advice	Offside Front os//f.. sill damaged

MOT #1	2015-09-16 14:50
MOT test number	585703107693
Result	✗ Failed
Fail	Offside Rear Tyre tread depth below requirements of 1.6mm 1mm with uneven where (4.1.E.1)
Advice	Offside Front os//f.. sill damaged



Damage history

Check the damage history for this PEUGEOT. See if, where and when this PEUGEOT had damage and the car repair costs. We also check if this PEUGEOT was scrapped. Download the premium report [here](#) for the results.

Damage 1

Date	
Category	
Type	

Damage 2

Date	
Category	
Type	



Extra PEUGEOT salvage check



If this vehicle was seen at a salvage auction we offer: vehicle pictures, salvage location, retail value. Download the premium report [here](#) for more information.

More info >



Vehicle valuation

What is this car worth? See the vehicle value of this PEUGEOT in the premium report. We check: purchase value, age, mileage, MOT history, damages and online sale prices.

Trade retail value	£ 19,999
Auction value	£ 19,999
Average private trade value	£ 19,999

More info >



Owner history

For how long did the current and previous owner(s) have this PEUGEOT? How many owners did this PEUGEOT have? Check it in the premium report and see all owner registrations. Download the full report [here](#).

Owner	Registration
Owner	Registration
Owner	Registration
Owner	Registration
Owner	Registration
Owner	Registration
Owner	Registration

More info >

Plate changes

See in this check if this PEUGEOT had different number plates.

Number of plates	1
Current registration	XXXXXX
Plate since	2024-03-28
Current registration	XXXXXX
Plate since	2024-03-28

More info >



Finance check

Check if this PEUGEOT is financed, has an outstanding loan or finance agreement. If you are purchasing a vehicle it is smart to ensure that any finance that may have been taken out on this PEUGEOT has been settled.

If not, and you buy this PEUGEOT then you could lose the money and the car you paid for.

Download the premium report [here](#) and check if this PEUGEOT is financed.

Finance company	XXXXXXXXXX	XXXX
Date of agreement	XXXXXXXXXX	XXXX
Agreement type	XXXXXXXXXX	XXXX
Agreement term	XXXXXXXXXX	XXXX
Agreement number	XXXXXXXXXX	XXXX
Contact info	XXXXXXXXXX	XXXX

More info >



Mileage check

Odometer	In miles
Mileage registrations	14
First mileage registration	2012-09-17
Last registration	2021-01-13
Complete history	See info



Registration #1	2012-09-17	27 mi
Registration #2	2015-09-16	69.416 mi
Registration #3	2015-09-16	69.146 mi
Registration #4	2016-08-16	84.088 mi
Registration #5	2016-11-17	84.359 mi
Registration #6	2018-01-03	102.022 mi
Registration #7	2018-01-04	102.024 mi
Registration #8	2019-05-29	101.277 mi
Registration #9	2019-05-29	101.277 mi
Registration #10	2019-05-29	101.277 mi
Registration #11	2019-05-29	101.277 mi
Registration #12	2019-05-29	101.277 mi
Registration #13	2019-05-29	101.277 mi
Registration #14	2019-05-29	101.277 mi

More info >



Car features

The PEUGEOT factory car options list is only available in the premium report.

S0225	Air conditioning
S0295	
S0482	
S0501	
S0566	
S0567	
S0569	

View the complete PEUGEOT factory list for this vehicle [here](#).

More info >

Safety ratings

NCAP rating ★★★★★

Video [see crash video](#)

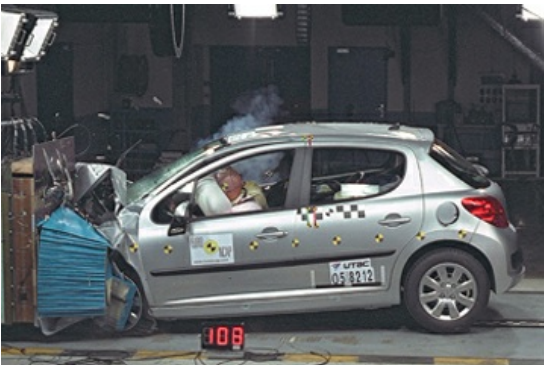

Dimensions & weight

Width	1972 mm
Height	1472 mm
Length	4030 mm
Kerb weight	1170 kg
Max. allowed weight	1620 kg

Additional information

Fuel delivery	Direct Injection
Number of doors	3
Number of seats	2
Engine number	FDBZ0356858