



RENAULT



report date: 2024-03-28

General information

Make	RENAULT
Model	GRAND SCENIC DYNAMIQUE VVT 136 G SCENIC
Colour	Blue
Year of manufacture	-
Top speed	118 mph
0 - 60 mph	11.4 seconds
Gearbox	1 speed CVT

Engine & fuel consumption

Power	143 BHP
Max. torque	195 Nm at 2.250 rpm
Cylinders	4
Fuel type	Petrol
Consumption city	27.4 mpg
Consumption extra urban	45.6 mpg
Consumption combined	36.7 mpg



LABEL UNKNOWN



Internet history

Entry 1

Date	2021-07-12
Pictures	3
Listing price	View report

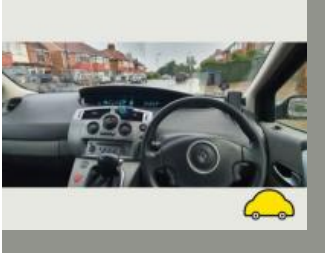
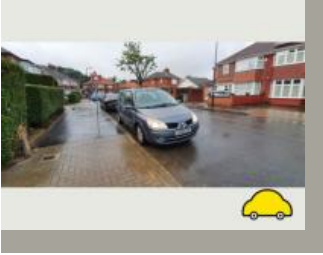

source: [autotrader.co.uk](#)

**MOT history**

MOT #17	2022-01-18 13:49
MOT test number	972137935495
Result	✓ Passed
Next expiry date	2023-01-17
Advice	Nearside Front Shock absorbers has light misting of oil (5.3.2 (b))
Advice	Rear Brake pad(s) wearing thin (1.1.13 (a) (ii))

MOT #16	2022-01-18 13:49
MOT test number	627412810179
Result	✗ Failed
Advice	Nearside Front Shock absorbers has light misting of oil (5.3.2 (b))
Advice	Rear Brake pad(s) wearing thin (1.1.13 (a) (ii))
Pass with rectification	Offside Rear Position lamp not working (4.2.1 (a) (ii))
Pass with rectification	Driver's airbag obviously inoperative (7.1.5 (c))
Pass with rectification	Nearside Front Position lamp not working (4.2.1 (a) (ii))
Pass with rectification	Windscreen washer not working (3.5 (a))

MOT #15	2020-10-10 10:26
MOT test number	214214819004
Result	✓ Passed

MOT #14	2020-10-10 10:26
MOT test number	738821207033
Result	✗ Failed
Pass with rectification	Supplementary restraint system warning lamp indicates a fault (7.1.6 (a))

**MOT #13** 2019-05-30 16:40**MOT test number** 265472745448**Result** ✓ Passed**Advice** Nearside Front Tyre slightly damaged/cracking or perishing (5.2.3 (d) (ii))**Minor** Nearside Steering rack gaiter damaged or deteriorated, but preventing the ingress of dirt (2.1.3 (g) (i))**MOT #12** 2019-05-29 15:55**MOT test number** 793856102795**Result** ✗ Failed**Fail** Offside Steering rack gaiter missing or no longer prevents the ingress of dirt insecure (2.1.3 (g) (ii))**Advice** Nearside Front Tyre slightly damaged/cracking or perishing (5.2.3 (d) (ii))**Minor** Nearside Steering rack gaiter damaged or deteriorated, but preventing the ingress of dirt (2.1.3 (g) (i))**Fail** Nearside Front Position lamp not working (4.2.1 (a))**Fail** Steering rack insecure (2.1.3 (a) (i))**Fail** Supplementary restraint system warning lamp indicates a fault (7.1.6 (a))**Fail** Offside Front Position lamp not working (4.2.1 (a))**MOT #11** 2018-05-24 14:59**MOT test number** 110808498328**Result** ✓ Passed**MOT #10** 2017-05-27 11:44**MOT test number** 344706224741**Result** ✓ Passed**MOT #9** 2016-05-12 17:10**MOT test number** 255656419548**Result** ✓ Passed

**MOT #8** 2016-05-12 09:09**MOT test number** 207775913533**Result** ✗ Failed**Fail** Nearside Rear Registration plate lamp not working (1.1.C.1d)**Fail** Front Front position lamp(s) not working both (1.1.A.3b)**Fail** Front Passenger's airbag obviously defective (5.4.1)**MOT #7** 2015-05-30 11:02**MOT test number** 808230855139**Result** ✓ Passed**Notice** Play in steering rack inner joint(s)**Advice** Front brake disc worn, pitted or scored, but not seriously weakened (3.5.1i)**MOT #6** 2015-05-30 11:02**MOT test number** 687040055128**Result** ✗ Failed**Advice** Front brake disc worn, pitted or scored, but not seriously weakened (3.5.1i)**Notice** Play in steering rack inner joint(s)**Pass with rectification** Nearside Registration plate lamp not working (1.1.C.1d)**MOT #5** 2014-05-30 15:09**MOT test number** 449580154172**Result** ✓ Passed**Notice** Play in steering rack inner joint(s)**MOT #4** 2013-05-03 11:14**MOT test number** 846133323155**Result** ✓ Passed



MOT #3	2012-02-06 17:46
MOT test number	115157332077
Result	✓ Passed
Advice	Nearside Front Drag link end ball joint has slight play (2.2.B.1f)

MOT #2	2012-02-06 11:06
MOT test number	439307132002
Result	✗ Failed
Advice	Rear Brake pad(s) wearing thin (3.5.1g)
Fail	Nearside Registration plate lamp not working (1.1.C.1d)
Notice	Rear discs lipped
Fail	Offside Headlamp not working on dipped beam (1.7.5a)
Advice	Nearside Front Drag link end ball joint has slight play (2.2.B.1f)
Fail	Nearside Front position lamp(s) not working (1.1.A.3b)

MOT #1	2011-01-13 12:08
MOT test number	569463311048
Result	✓ Passed
Advice	Windscreen has damage to an area less than a 40mm circle outside zone 'A' (8.3.1d)
Notice	Child seat fitted not allowing full inspection of adult belt



Damage history

Check the damage history for this RENAULT. See if, where and when this RENAULT had damage and the car repair costs. We also check if this RENAULT was scrapped. Download the premium report [here](#) for the results.

Damage 1

Date	
Category	
Type	

Damage 2

Date	
Category	
Type	



Extra RENAULT salvage check



If this vehicle was seen at a salvage auction we offer: vehicle pictures, salvage location, retail value. Download the premium report [here](#) for more information.

More info >



Vehicle valuation

What is this car worth? See the vehicle value of this RENAULT in the premium report. We check: purchase value, age, mileage, MOT history, damages and online sale prices.

Trade retail value	£ 19,999
Auction value	£ 19,999
Average private trade value	£ 19,999

More info >



Owner history

For how long did the current and previous owner(s) have this RENAULT? How many owners did this RENAULT have? Check it in the premium report and see all owner registrations. Download the full report [here](#).

Owner	Since
Owner	Since
Owner	Since
Owner	Since
Owner	Since
Owner	Since
Owner	Since

More info >

Plate changes

See in this check if this RENAULT had different number plates.

Number of plates	1
Current registration	EX08ZSF
Plate since	2019-09-28
Current registration	EX08ZSF
Plate since	2019-09-28

More info >



Finance check

Check if this RENAULT is financed, has an outstanding loan or finance agreement. If you are purchasing a vehicle it is smart to ensure that any finance that may have been taken out on this RENAULT has been settled.

If not, and you buy this RENAULT then you could lose the money and the car you paid for.

Download the premium report [here](#) and check if this RENAULT is financed.

Finance company	RENAULT	2024
Date of agreement	RENAULT	2024
Agreement type	RENAULT	2024
Agreement term	RENAULT	2024
Agreement number	RENAULT	2024
Contact info	RENAULT	2024

More info >



Mileage check

Odometer	In miles
Mileage registrations	18
First mileage registration	2008-03-03
Last registration	2022-01-18
Complete history	See info



Registration #1	2008-03-03	15 mi
Registration #2	2011-01-13	42.519 mi
Registration #3	2012-02-06	55.530 mi
Registration #4	2012-02-06	55.530 mi
Registration #5	2013-05-03	66.585 mi
Registration #6	2014-05-30	16.320 mi
Registration #7	2015-05-30	78.412 mi
Registration #8	2016-05-12	86.305 mi
Registration #9	2016-05-12	86.305 mi
Registration #10	2016-05-12	86.305 mi
Registration #11	2016-05-12	86.305 mi
Registration #12	2016-05-12	86.305 mi
Registration #13	2016-05-12	86.305 mi
Registration #14	2016-05-12	86.305 mi
Registration #15	2016-05-12	86.305 mi
Registration #16	2016-05-12	86.305 mi
Registration #17	2016-05-12	86.305 mi
Registration #18	2016-05-12	86.305 mi

More info >



Car features

The RENAULT factory car options list is only available in the premium report.

S0225	Air conditioning
S0295	
S0482	
S0501	
S0566	
S0567	
S0569	

View the complete RENAULT factory list for this vehicle [here](#).

More info >

Safety ratings

NCAP rating ★★★★★

Video [see crash video](#)



Dimensions & weight

Width	2077 mm
Height	1645 mm
Length	4560 mm
Wheel base	2770 mm
Kerb weight	1500 kg
Max. allowed weight	2200 kg

Additional information

Fuel tank capacity	60 l
Fuel delivery	Multi-Point Injection
Number of doors	5
Number of seats	7

Engine number	C108089
---------------	---------