



report date: 2024-03-28

## General information

Make	NISSAN
Model	X-TRAIL DCI N-CONNECTA
Colour	Grey
Year of manufacture	2017
Top speed	116 mph
0 - 60 mph	10.5 seconds
Gearbox	6 speed Manual

## Engine & fuel consumption

Power	128 BHP
Max. torque	320 Nm at 1.750 rpm
Engine capacity	1.598 cc
Cylinders	4
Fuel type	Diesel
Consumption city	49.6 mpg
Consumption extra urban	62.8 mpg
Consumption combined	57.6 mpg
CO2 emission	133 g/km
CO2 label	E





Internet history

Entry 1

Date	2021-02-03
Pictures	10
Listing price	<a href="#">View report</a>



source: [autoonline.co.uk](https://www.autoonline.co.uk)



## MOT history

MOT expiry date	2025-02-02
MOT pass rate	71 %
MOT passed	5
Failed MOT tests	2
Total advice items	14
Total items failed	0

MOT #7 2024-01-24 16:06

MOT test number 408372433172

Result ✓ Passed

Next expiry date 2025-02-02

**Advice** Rear Brake disc worn, pitted or scored, but not seriously weakened (1.1.14 (a) (ii))

**Advice** Rear Brake pad(s) wearing thin (1.1.13 (a) (ii))

**Advice** Rear Tyre slightly damaged/cracking or perishing both sides (5.2.3 (d) (ii))

MOT #6 2024-01-24 10:24

MOT test number 176229885345

Result ✗ Failed

**Advice** Rear Tyre slightly damaged/cracking or perishing both sides (5.2.3 (d) (ii))

**DANGEROUS** Nearside Front Tyre tread depth below requirements of 1.6mm 225/55-19 (5.2.3 (e))

**Advice** Rear Brake disc worn, pitted or scored, but not seriously weakened (1.1.14 (a) (ii))

**DANGEROUS** Offside Front Tyre tread depth below requirements of 1.6mm (5.2.3 (e))

**Advice** Rear Brake pad(s) wearing thin (1.1.13 (a) (ii))

MOT #5 2023-02-03 15:33

MOT test number 664796855967

Result ✓ Passed

**MOT #4** 2022-01-25 12:00**MOT test number** 255146875186**Result** ✓ Passed

**Advice** Rear Brake disc worn, pitted or scored, but not seriously weakened brake discs corroded and pitted on inner surfaces (1.1.14 (a) (ii))

**Advice** Front Brake disc worn, pitted or scored, but not seriously weakened brake discs corroded and pitted on inner surfaces (1.1.14 (a) (ii))

**MOT #3** 2021-01-11 17:24**MOT test number** 773324516853**Result** ✓ Passed**MOT #2** 2020-01-13 14:15**MOT test number** 951835047895**Result** ✓ Passed

**Advice** Rear both rear tyres wearing on outer edge

**MOT #1** 2020-01-13 09:56**MOT test number** 954859367507**Result** ✗ Failed

**DANGEROUS** Front Brake pad(s) less than 1.5 mm thick (1.1.13 (a) (ii))

**Advice** Front Brake disc worn, but not excessively (1.1.14 (a) (i))

**Advice** Rear both rear tyres wearing on outer edge



Tax & MOT check

✓  
**Taxed**  
**Tax due:**  
1 February 2025

✓  
**MOT**  
**Expires:**  
2 February 2025

<b>Tax status</b>	Valid until 1 February
<b>Days left</b>	278
<b>MOT expiry date</b>	2 February 2025
<b>Full MOT history</b>	<a href="#">See MOT history</a>

Tax calculation

<b>Vehicle class</b>	49
<b>Band</b>	E
<b>Single payment (12 months)</b>	£ 180,00,-
<b>Single six month payment</b>	£ 99,00,-
<b>Total payable by 12 monthly instalments</b>	£ 189,00,-



Damage history

Check the damage history for this NISSAN. See if, where and when this NISSAN had damage and the car repair costs. We also check if this NISSAN was scrapped. Download the premium report [here](#) for the results.

Damage 1

Date	
Category	
Type	

Damage 2

Date	
Category	
Type	



Extra NISSAN salvage check



If this vehicle was seen at a salvage auction we offer: vehicle pictures, salvage location, retail value. Download the premium report [here](#) for more information.

More info >



Vehicle valuation

What is this car worth? See the vehicle value of this NISSAN in the premium report. We check: purchase value, age, mileage, MOT history, damages and online sale prices.

Trade retail value	£ 19,999
Auction value	£ 19,999
Average private trade value	£ 19,999

More info >



Owner history

For how long did the current and previous owner(s) have this NISSAN? How many owners did this NISSAN have? Check it in the premium report and see all owner registrations. Download the full report [here](#).

*****	*****
*****	*****
*****	*****
*****	*****
*****	*****
*****	*****
*****	*****

More info >

Plate changes

See in this check if this NISSAN had different number plates.

Number of plates	1
Current registration	 *****
Plate since	2019-09-29
Current registration	 *****
Plate since	2019-09-29

More info >





Finance check

Check if this NISSAN is financed, has an outstanding loan or finance agreement. If you are purchasing a vehicle it is smart to ensure that any finance that may have been taken out on this NISSAN has been settled.

If not, and you buy this NISSAN then you could lose the money and the car you paid for.

Download the premium report [here](#) and check if this NISSAN is financed.

Finance company	XXXXXXXXXX	XXXX
Date of agreement	XXXXXXXXXX	XXXX
Agreement type	XXXXXXXXXX	XXXX
Agreement term	XXXXXXXXXX	XXXX
Agreement number	XXXXXXXXXX	XXXX
Contact info	XXXXXXXXXX	XXXX

More info >



Mileage check

Odometer	In miles
Mileage registrations	9
First mileage registration	2017-01-31
Last registration	2024-01-24
Complete history	<a href="#">See info</a>



Registration #1	2017-01-31	13 mi
Registration #2	2020-01-13	49.159 mi
Registration #3	2020-01-13	49.159 mi
Registration #4	2021-01-11	59.074 mi
Registration #5	2022-01-20	59.074 mi
Registration #6	2022-01-20	59.074 mi
Registration #7	2022-01-20	59.074 mi
Registration #8	2022-01-20	59.074 mi
Registration #9	2024-01-24	59.074 mi

More info >



Car features

The NISSAN factory car options list is only available in the premium report.

S0225	Air conditioning
S0295	
S0482	
S0501	
S0566	
S0567	
S0569	

View the complete NISSAN factory list for this vehicle [here](#).

More info >

Safety ratings

NCAP rating	★★★★★
Adult	86%
Children	83%
Pedestrian	75%
Safety systems	75%
Overall rating	81%
Video	<a href="#">see crash video</a>

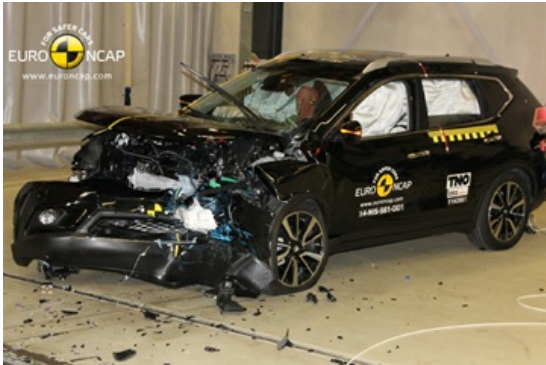

Dimensions & weight

Width	1820 mm
Height	1740 mm
Length	4690 mm
Wheel base	2705 mm
Kerb weight	1505 kg
Max. allowed weight	2260 kg

Additional information

Fuel tank capacity	60 l
Fuel delivery	Direct Injection
Number of doors	5
Number of seats	7

Engine number	324351
---------------	--------