



RENAULT

**HV2IYPG**

report date: 2024-03-28

General information

|                     |                              |
|---------------------|------------------------------|
| Make                | RENAULT                      |
| Model               | CAPTUR ICONIC TCE ICONIC TCE |
| Colour              | Red                          |
| Year of manufacture | 2021                         |
| Top speed           | 121 mph                      |
| Gearbox             | 6 speed Manual               |

Engine & fuel consumption

|                      |                     |
|----------------------|---------------------|
| Power                | 129 BHP             |
| Max. torque          | 240 Nm at 1.600 rpm |
| Engine capacity      | 1.333 cc            |
| Cylinders            | 4                   |
| Fuel type            | Petrol              |
| Consumption combined | 44.1 mpg            |
| CO2 emission         | 144 g/km            |
| CO2 label            | F                   |

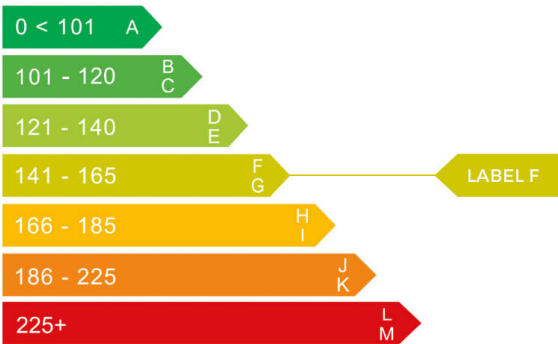



Internet history

Entry 1

|               |                             |
|---------------|-----------------------------|
| Date          | 2021-10-13                  |
| Pictures      | 12                          |
| Listing price | <a href="#">View report</a> |

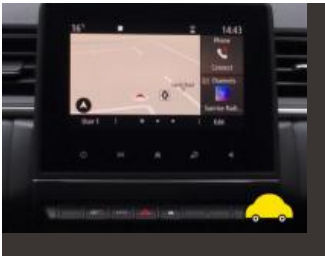

source: [autotrader.co.uk](https://www.autotrader.co.uk)



MOT history

|                    |            |
|--------------------|------------|
| MOT expiry date    | 2025-03-17 |
| MOT pass rate      | 50 %       |
| MOT passed         | 1          |
| Failed MOT tests   | 1          |
| Total advice items | 0          |
| Total items failed | 1          |

|                  |                  |
|------------------|------------------|
| MOT #2           | 2024-03-05 13:43 |
| MOT test number  | 928052907817     |
| Result           | ✓ Passed         |
| Next expiry date | 2025-03-17       |

|                 |   |
|-----------------|---|
| MOT #1          | 2024-03-02 10:58  |
| MOT test number | 389633025375  |
| Result          | ✗ Failed  |
| Fail            | Supplementary restraint system warning lamp indicates a fault (7.1.6 (a)) |



Tax & MOT check

✓  
**Taxed**  
**Tax due:**  
1 July 2024

✓  
**MOT**  
**Expires:**  
17 March 2025

|                         |                                 |
|-------------------------|---------------------------------|
| <b>Tax status</b>       | Valid until 1 July              |
| <b>Days left</b>        | 63                              |
| <b>MOT expiry date</b>  | 17 March 2025                   |
| <b>Full MOT history</b> | <a href="#">See MOT history</a> |

Tax calculation

|                                      |            |
|--------------------------------------|------------|
| <b>Vehicle class</b>                 | 48         |
| <b>Band</b>                          | H          |
| <b>First licence fee (12 months)</b> | £ 255,00,- |
| <b>Standard rate (12 months)</b>     | £ 180,00,- |
| <b>Standard rate (6 months)</b>      | £ 99,00,-  |
| <b>Premium rate (12 months)</b>      | £ 570,00,- |
| <b>Premium rate (6 months)</b>       | £ 313,50,- |



Damage history

Check the damage history for this RENAULT. See if, where and when this RENAULT had damage and the car repair costs. We also check if this RENAULT was scrapped. Download the premium report [here](#) for the results.

Damage 1

|          |  |
|----------|--|
| Date     |  |
| Category |  |
| Type     |  |

Damage 2

|          |  |
|----------|--|
| Date     |  |
| Category |  |
| Type     |  |



Extra RENAULT salvage check



If this vehicle was seen at a salvage auction we offer: vehicle pictures, salvage location, retail value. Download the premium report [here](#) for more information.

More info >



Vehicle valuation

What is this car worth? See the vehicle value of this RENAULT in the premium report. We check: purchase value, age, mileage, MOT history, damages and online sale prices.

|                             |          |
|-----------------------------|----------|
| Trade retail value          | £ 19,999 |
| Auction value               | £ 19,999 |
| Average private trade value | £ 19,999 |

More info >



Owner history

For how long did the current and previous owner(s) have this RENAULT? How many owners did this RENAULT have? Check it in the premium report and see all owner registrations. Download the full report [here](#).

|       |        |
|-------|--------|
| Owner | Period |
| Owner | Period |
| Owner | Period |
| Owner | Period |
| Owner | Period |
| Owner | Period |
| Owner | Period |

More info >

Plate changes

See in this check if this RENAULT had different number plates.

|                      |               |
|----------------------|---------------|
| Number of plates     | 1             |
| Current registration | <b>XXXXXX</b> |
| Plate since          | 2024-03-28    |
| Current registration | <b>XXXXXX</b> |
| Plate since          | 2024-03-28    |

More info >



Finance check

Check if this RENAULT is financed, has an outstanding loan or finance agreement. If you are purchasing a vehicle it is smart to ensure that any finance that may have been taken out on this RENAULT has been settled.

If not, and you buy this RENAULT then you could lose the money and the car you paid for.

Download the premium report [here](#) and check if this RENAULT is financed.

|                   |         |      |
|-------------------|---------|------|
| Finance company   | RENAULT | 2024 |
| Date of agreement | RENAULT | 2024 |
| Agreement type    | RENAULT | 2024 |
| Agreement term    | RENAULT | 2024 |
| Agreement number  | RENAULT | 2024 |
| Contact info      | RENAULT | 2024 |

More info >





Mileage check

|                            |                          |
|----------------------------|--------------------------|
| Odometer                   | In miles                 |
| Mileage registrations      | 4                        |
| First mileage registration | 2021-03-18               |
| Last registration          | 2024-03-05               |
| Complete history           | <a href="#">See info</a> |



|                 |            |           |
|-----------------|------------|-----------|
| Registration #1 | 2021-03-18 | 20 mi     |
| Registration #2 | 2022-03-18 | 25 000 mi |
| Registration #3 | 2023-03-18 | 30 000 mi |
| Registration #4 | 2024-03-05 | 35 000 mi |

More info >



Car features

The RENAULT factory car options list is only available in the premium report.

|       |                  |
|-------|------------------|
| S0225 | Air conditioning |
| S0295 |                  |
| S0482 |                  |
| S0501 |                  |
| S0566 |                  |
| S0567 |                  |
| S0569 |                  |

View the complete RENAULT factory list for this vehicle [here](#).

More info >

Safety ratings

|                |                                 |
|----------------|---------------------------------|
| NCAP rating    | ★★★★★                           |
| Adult          | 96%                             |
| Children       | 83%                             |
| Pedestrian     | 75%                             |
| Safety systems | 74%                             |
| Overall rating | 85%                             |
| Video          | <a href="#">see crash video</a> |

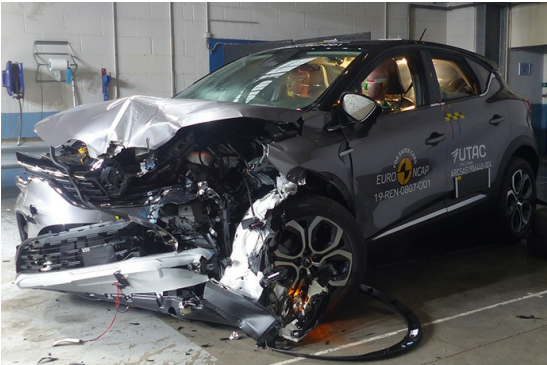

Dimensions & weight

|                     |         |
|---------------------|---------|
| Width               | 2003 mm |
| Height              | 1585 mm |
| Length              | 4227 mm |
| Max. allowed weight | 1775 kg |

Additional information

|                 |         |
|-----------------|---------|
| Number of seats | 5       |
| Number of axles | 2       |
| Engine number   | D582754 |