



report date: 2024-03-28

General information

Make	MAZDA
Model	6 D SPORT NAV PLUS
Colour	Black
Year of manufacture	2018
Top speed	137 mph
0 - 60 mph	9.0 seconds
Gearbox	6 speed automatic

Engine & fuel consumption

Power	181 BHP
Max. torque	445 Nm at 2.000 rpm
Engine capacity	2.191 cc
Cylinders	4
Fuel type	Diesel
Consumption city	47.9 mpg
Consumption extra urban	62.8 mpg
Consumption combined	55.4 mpg
CO2 emission	133 g/km
CO2 label	E





Internet history

Entry 2

Date	2021-10-22
Pictures	20
Listing price	<a href="#">View report</a>

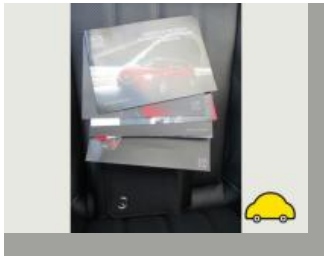

source: [autotrader.co.uk](#)

Entry 1

Date	2021-10-19
Pictures	0
Listing price	<a href="#">View report</a>

source: [heycar.co.uk](#)



## MOT history

MOT expiry date	2024-10-05
MOT pass rate	75 %
MOT passed	3
Failed MOT tests	1
Total advice items	4
Total items failed	2

## MOT #4 2023-09-21 13:29

MOT test number 359507990205

Result ✓ Passed

Next expiry date 2024-10-05

**Advice** Offside Rear Tyre slightly damaged/cracking or perishing (5.2.3 (d) (ii))**Advice** Nearside Rear Tyre has a cut but not deep enough to reach the ply or cords (5.2.3 (d) (i))

## MOT #3 2023-09-21 09:23

MOT test number 823741909634

Result ✗ Failed**Advice** Nearside Rear Tyre has a cut but not deep enough to reach the ply or cords (5.2.3 (d) (i))**Fail** Offside Rear Inner Brake disc significantly and obviously worn (1.1.14 (a) (i))**Advice** Offside Rear Tyre slightly damaged/cracking or perishing (5.2.3 (d) (ii))**Fail** Nearside Rear Inner Brake disc significantly and obviously worn (1.1.14 (a) (i))

## MOT #2 2022-10-06 13:16

MOT test number 630464234183

Result ✓ Passed



MOT #1	2021-10-06 09:53
MOT test number	789819617446
Result	✓ Passed



Tax & MOT check

✓  
**Taxed**  
**Tax due:**  
1 October 2024

✓  
**MOT**  
**Expires:**  
5 October 2024

<b>Tax status</b>	Valid until 1 October
<b>Days left</b>	155
<b>MOT expiry date</b>	5 October 2024
<b>Full MOT history</b>	<a href="#">See MOT history</a>

Tax calculation

<b>Vehicle class</b>	49
<b>Band</b>	H
<b>First licence fee (12 months)</b>	£ 255,00,-
<b>First licence fee diesel non RDE2 tested (12 months)</b>	£ 645,00,-
<b>Standard rate (12 months)</b>	£ 180,00,-
<b>Standard rate (6 months)</b>	£ 99,00,-
<b>Premium rate (12 months)</b>	£ 570,00,-
<b>Premium rate (6 months)</b>	£ 313,50,-



Damage history

Check the damage history for this MAZDA. See if, where and when this MAZDA had damage and the car repair costs. We also check if this MAZDA was scrapped. Download the premium report [here](#) for the results.

Damage 1

Date	
Category	
Type	



Damage 2

Date	
Category	
Type	



Extra MAZDA salvage check



If this vehicle was seen at a salvage auction we offer: vehicle pictures, salvage location, retail value. Download the premium report [here](#) for more information.

More info >



Vehicle valuation

What is this car worth? See the vehicle value of this MAZDA in the premium report. We check: purchase value, age, mileage, MOT history, damages and online sale prices.

Trade retail value	£ 19,999
Auction value	£ 19,999
Average private trade value	£ 19,999

More info >



Owner history

For how long did the current and previous owner(s) have this MAZDA? How many owners did this MAZDA have? Check it in the premium report and see all owner registrations. Download the full report [here](#).

Owner	Registration
Owner	Registration
Owner	Registration
Owner	Registration
Owner	Registration
Owner	Registration
Owner	Registration

More info >

Plate changes

See in this check if this MAZDA had different number plates.

Number of plates	1
Current registration	<b>ND68LCL</b>
Plate since	2024-03-28
Current registration	<b>ND68LCL</b>
Plate since	2024-03-28

More info >





Finance check

Check if this MAZDA is financed, has an outstanding loan or finance agreement. If you are purchasing a vehicle it is smart to ensure that any finance that may have been taken out on this MAZDA has been settled.

If not, and you buy this MAZDA then you could lose the money and the car you paid for.

Download the premium report [here](#) and check if this MAZDA is financed.

Finance company	XXXXXXXX	XXXX
Date of agreement	XXXXXXXX	XXXX
Agreement type	XXXXXXXX	XXXX
Agreement term	XXXXXXXX	XXXX
Agreement number	XXXXXXXX	XXXX
Contact info	XXXXXXXX	XXXX

More info >



Mileage check

Odometer	In miles
Mileage registrations	7
First mileage registration	2018-09-25
Last registration	2023-09-21
Complete history	<a href="#">See info</a>



Registration #1	2018-09-25	28 mi
Registration #2	2021-10-06	16.862 mi
Registration #3	2023-09-21	28.277 mi
Registration #4	2023-09-21	28.277 mi
Registration #5	2023-09-21	28.277 mi
Registration #6	2023-09-21	28.277 mi
Registration #7	2023-09-21	28.277 mi

More info >



Safety ratings

NCAP rating	★★★★★
Adult	95%
Children	91%
Pedestrian	66%
Safety systems	73%
Overall rating	84%
Video	<a href="#">see crash video</a>

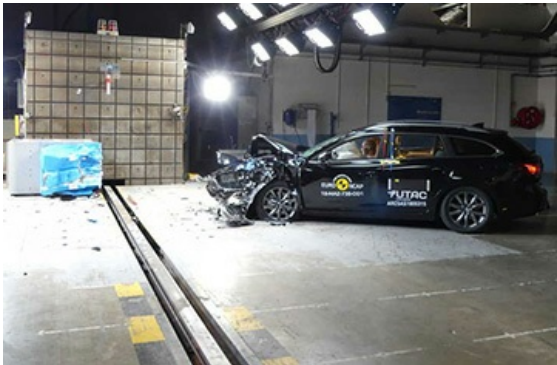

Dimensions & weight

Width	1840 mm
Height	1450 mm
Length	4870 mm
Wheel base	2830 mm
Kerb weight	1703 kg
Max. allowed weight	2200 kg

Additional information

Fuel tank capacity	62 l
Fuel delivery	Direct Injection
Number of doors	4
Number of seats	5
Engine number	SH 30907189