



report date: 2024-03-28

General information

| | |
|---------------------|-------------------|
| Make | VOLVO |
| Model | S40 D4 SE |
| Colour | Blue |
| Year of manufacture | 2010 |
| Top speed | 134 mph |
| 0 - 60 mph | 8.3 seconds |
| Gearbox | 6 speed automatic |

Engine & fuel consumption

| | |
|-------------------------|---------------------|
| Power | 175 BHP |
| Max. torque | 400 Nm at 1.750 rpm |
| Engine capacity | 1.984 cc |
| Cylinders | 5 |
| Fuel type | Diesel |
| Consumption city | 37.2 mpg |
| Consumption extra urban | 62.8 mpg |
| Consumption combined | 50.4 mpg |
| CO2 emission | 149 g/km |
| CO2 label | F |





Internet history

Entry 1

| | |
|---------------|-----------------------------|
| Date | 2021-12-05 |
| Pictures | 10 |
| Listing price | View report |

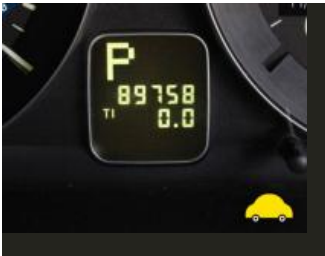
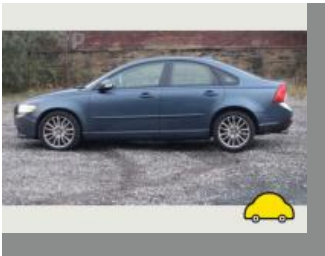

source: [autotrader.co.uk](https://www.autotrader.co.uk)



MOT history

| | |
|--------------------|------------|
| MOT expiry date | 2024-11-06 |
| MOT pass rate | 73 % |
| MOT passed | 11 |
| Failed MOT tests | 4 |
| Total advice items | 17 |
| Total items failed | 7 |

| | |
|------------------|------------------|
| MOT #15 | 2023-11-04 11:04 |
| MOT test number | 420928138915 |
| Result | ✓ Passed |
| Next expiry date | 2024-11-06 |

| | |
|-----------------|------------------|
| MOT #14 | 2022-11-07 14:43 |
| MOT test number | 681676790637 |
| Result | ✓ Passed |

| | |
|-----------------|-----------------------------------------------------------------------------------------------------------------------------------------|
| MOT #13 | 2022-10-21 13:02 |
| MOT test number | 530505828752 |
| Result | ✗ Failed |
| Fail | Offside Front Inner Drive shaft joint constant velocity boot split or insecure, no longer prevents the ingress of dirt (6.1.7 (g) (ii)) |
| Fail | Offside Front Coil spring fractured or broken (5.3.1 (b) (i)) |

| | |
|-----------------|----------------------------------------------------------------------------------------------------|
| MOT #12 | 2021-10-20 09:40 |
| MOT test number | 180151669696 |
| Result | ✓ Passed |
| Advice | Front Brake disc worn, but not excessively both (1.1.14 (a) (i)) |
| Minor | Offside Front Inner Drive shaft joint constant velocity boot severely deteriorated (6.1.7 (g) (i)) |

**MOT #11** 2021-10-20 09:40**MOT test number** 396792823797**Result** ✗ Failed**Advice** Front Brake disc worn, but not excessively both (1.1.14 (a) (i))**Pass with rectification** Offside Rear Hydraulic brake calliper leaking (1.1.16 (b) (i))**Minor** Offside Front Inner Drive shaft joint constant velocity boot severely deteriorated (6.1.7 (g) (i))**MOT #10** 2020-10-21 11:19**MOT test number** 380385615274**Result** ✓ Passed**Advice** Nearside Rear Tyre worn close to legal limit/worn on edge (5.2.3 (e))**Advice** Offside Rear Tyre worn close to legal limit/worn on edge (5.2.3 (e))**MOT #9** 2020-10-21 08:27**MOT test number** 991032746595**Result** ✗ Failed**Advice** Nearside Rear Tyre worn close to legal limit/worn on edge (5.2.3 (e))**Fail** Central Exhaust has a major leak of exhaust gases (6.1.2 (a))**Fail** Offside Front Lower Suspension arm pin or bush excessively worn (5.3.4 (a) (i))**Advice** Offside Rear Tyre worn close to legal limit/worn on edge (5.2.3 (e))**Fail** Nearside Front Lower Suspension arm pin or bush excessively worn (5.3.4 (a) (i))**MOT #8** 2019-10-09 07:52**MOT test number** 262555515572**Result** ✓ Passed**Advice** Rear Tyre worn close to legal limit/worn on edge both (5.2.3 (e))

**MOT #7** 2018-10-12 10:15**MOT test number** 192799695588**Result** ✓ Passed**Advice** Front Brake pad(s) wearing thin (1.1.13 (a) (ii))**MOT #6** 2017-10-24 12:12**MOT test number** 910446755102**Result** ✓ Passed**Advice** Nearside Rear Tyre worn close to the legal limit (4.1.E.1)**Advice** All tyres worn on inner edges**MOT #5** 2017-10-24 12:12**MOT test number** 168191765981**Result** ✗ Failed**Advice** All tyres worn on inner edges**Pass with rectification** Offside Rear Direction indicator incorrect colour (1.4.A.2f)**Advice** Nearside Rear Tyre worn close to the legal limit (4.1.E.1)**MOT #4** 2016-10-10 09:43**MOT test number** 521584596573**Result** ✓ Passed**Advice** Nearside Rear Tyre worn close to the legal limit (4.1.E.1)**MOT #3** 2015-10-09 15:41**MOT test number** 338883809275**Result** ✓ Passed**Advice** Offside Front Inner Brake pad(s) wearing thin (3.5.1g)**Advice** Nearside Front Inner Brake pad(s) wearing thin (3.5.1g)



| | |
|-----------------|------------------|
| MOT #2 | 2014-10-22 11:06 |
| MOT test number | 516445394263 |
| Result | ✓ Passed |

| | |
|-----------------|------------------|
| MOT #1 | 2013-10-03 14:01 |
| MOT test number | 366176073252 |
| Result | ✓ Passed |



Tax & MOT check

✓
Taxed
Tax due:
1 January 2025

✓
MOT
Expires:
6 November 2024

| | |
|-------------------------|---------------------------------|
| Tax status | Valid until 1 January |
| Days left | 247 |
| MOT expiry date | 6 November 2024 |
| Full MOT history | See MOT history |

Tax calculation

| | |
|------------------------------------------------|------------|
| Vehicle class | 49 |
| Band | F |
| Single payment (12 months) | £ 200,00,- |
| Single six month payment | £ 110,00,- |
| Total payable by 12 monthly instalments | £ 210,00,- |



Damage history

Check the damage history for this VOLVO. See if, where and when this VOLVO had damage and the car repair costs. We also check if this VOLVO was scrapped. Download the premium report [here](#) for the results.

Damage 1

| | |
|----------|--|
| Date | |
| Category | |
| Type | |

Damage 2

| | |
|----------|--|
| Date | |
| Category | |
| Type | |



Extra VOLVO salvage check



If this vehicle was seen at a salvage auction we offer: vehicle pictures, salvage location, retail value. Download the premium report [here](#) for more information.

More info >



Vehicle valuation

What is this car worth? See the vehicle value of this VOLVO in the premium report. We check: purchase value, age, mileage, MOT history, damages and online sale prices.

| | |
|-----------------------------|----------|
| Trade retail value | £ 19,999 |
| Auction value | £ 19,999 |
| Average private trade value | £ 19,999 |

More info >



Owner history

For how long did the current and previous owner(s) have this VOLVO? How many owners did this VOLVO have? Check it in the premium report and see all owner registrations. Download the full report [here](#).

| | |
|-------|--------------|
| Owner | Registration |
| Owner | Registration |
| Owner | Registration |
| Owner | Registration |
| Owner | Registration |
| Owner | Registration |
| Owner | Registration |

More info >

Plate changes

See in this check if this VOLVO had different number plates.

| | |
|----------------------|----------------|
| Number of plates | 1 |
| Current registration | YD60VTU |
| Plate since | 2019-03-28 |
| Current registration | YD60VTU |
| Plate since | 2019-03-28 |

More info >



Finance check

Check if this VOLVO is financed, has an outstanding loan or finance agreement. If you are purchasing a vehicle it is smart to ensure that any finance that may have been taken out on this VOLVO has been settled.

If not, and you buy this VOLVO then you could lose the money and the car you paid for.

Download the premium report [here](#) and check if this VOLVO is financed.

| | |
|-------------------|-------------|
| Finance company | XXXXXXXX XX |
| Date of agreement | XXXXXXXX XX |
| Agreement type | XXXXXXXX XX |
| Agreement term | XXXXXXXX XX |
| Agreement number | XXXXXXXX XX |
| Contact info | XXXXXXXX XX |

More info >



Mileage check

| | |
|----------------------------|--------------------------|
| Odometer | In miles |
| Mileage registrations | 17 |
| First mileage registration | 2010-10-22 |
| Last registration | 2023-11-04 |
| Complete history | See info |



| | | |
|------------------|------------|------------|
| Registration #1 | 2010-10-22 | 10 mi |
| Registration #2 | 2013-10-03 | 34.834 mi |
| Registration #3 | 2014-10-22 | 43.454 mi |
| Registration #4 | 2015-10-09 | 51.475 mi |
| Registration #5 | 2016-10-10 | 61.516 mi |
| Registration #6 | 2017-10-24 | 69.428 mi |
| Registration #7 | 2017-10-24 | 69.428 mi |
| Registration #8 | 2018-10-12 | 74.776 mi |
| Registration #9 | 2019-10-09 | 80.376 mi |
| Registration #10 | 2020-10-09 | 85.976 mi |
| Registration #11 | 2021-10-09 | 91.576 mi |
| Registration #12 | 2022-10-09 | 97.176 mi |
| Registration #13 | 2023-10-09 | 102.776 mi |
| Registration #14 | 2023-11-04 | 108.376 mi |
| Registration #15 | 2023-11-04 | 108.376 mi |
| Registration #16 | 2023-11-04 | 108.376 mi |
| Registration #17 | 2023-11-04 | 108.376 mi |

More info >



Car features

The VOLVO factory car options list is only available in the premium report.

| | |
|-------|------------------|
| S0225 | Air conditioning |
| S0295 | |
| S0482 | |
| S0501 | |
| S0566 | |
| S0567 | |
| S0569 | |

View the complete VOLVO factory list for this vehicle [here](#).

More info >

Safety ratings

NCAP rating ★★★★★

Video [see crash video](#)



Dimensions & weight

| | |
|---------------------|---------|
| Width | 1770 mm |
| Height | 1454 mm |
| Length | 4476 mm |
| Wheel base | 2640 mm |
| Kerb weight | 1535 kg |
| Max. allowed weight | 2020 kg |

Additional information

| | |
|--------------------|------------------|
| Fuel tank capacity | 60 l |
| Fuel delivery | Direct Injection |
| Number of doors | 4 |
| Number of seats | 5 |

| | |
|---------------|--------|
| Engine number | 859800 |
|---------------|--------|