



report date: 2024-03-28

General information

| | |
|---------------------|-----------------------------|
| Make | CITROEN |
| Model | XSARA HDI EXCLUSIVE PICASSO |
| Colour | Grey |
| Year of manufacture | 2003 |
| Top speed | 109 mph |
| 0 - 60 mph | 12.6 seconds |
| Gearbox | 5 speed Manual |

Engine & fuel consumption

| | |
|-------------------------|---------------------|
| Power | 90 BHP |
| Max. torque | 205 Nm at 1.900 rpm |
| Engine capacity | 1.997 cc |
| Cylinders | 4 |
| Fuel type | Diesel |
| Consumption city | 40.4 mpg |
| Consumption extra urban | 61.4 mpg |
| Consumption combined | 51.4 mpg |
| CO2 emission | 147 g/km |
| CO2 label | F |





Internet history

Entry 1

| | |
|---------------|-----------------------------|
| Date | 2021-06-10 |
| Pictures | 18 |
| Listing price | View report |

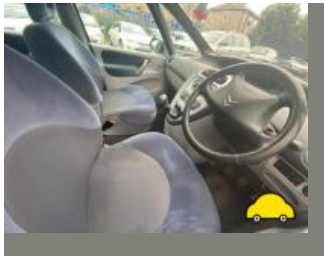

source: [autotrader.co.uk](https://www.autotrader.co.uk)



MOT history

| | |
|--------------------|------------|
| MOT expiry date | 2021-10-14 |
| MOT pass rate | 71 % |
| MOT passed | 15 |
| Failed MOT tests | 6 |
| Total advice items | 24 |
| Total items failed | 11 |

| | |
|------------------|---|
| MOT #21 | 2020-09-22 14:37 |
| MOT test number | 542141418646 |
| Result | ✓ Passed |
| Next expiry date | 2021-10-14 |
| Advice | Nearside Front Tyre worn close to legal limit/worn on edge (5.2.3 (e)) |
| Advice | Front Brake pipe corroded, covered in grease or other material To rear (1.1.11 (c)) |
| Advice | Offside Rear Tyre slightly damaged/cracking or perishing (5.2.3 (d) (ii)) |
| Advice | Offside Outer Suspension component mounting prescribed area is corroded but not considered excessive Sill (5.3.6 (a) (i)) |
| Advice | Offside Front Tyre worn close to legal limit/worn on edge (5.2.3 (e)) |

**MOT #20** 2020-09-22 13:45**MOT test number** 367712217037**Result** ✗ Failed**Fail** Nearside Rear Tyre tread depth below requirements of 1.6mm (5.2.3 (e))**Advice** Front Brake pipe corroded, covered in grease or other material To rear (1.1.11 (c))**Advice** Offside Front Tyre worn close to legal limit/worn on edge (5.2.3 (e))**Fail** Offside Front Anti-roll bar linkage ball joint excessively worn (5.3.4 (a) (i))**Advice** Offside Rear Tyre slightly damaged/cracking or perishing (5.2.3 (d) (ii))**Advice** Nearside Front Tyre worn close to legal limit/worn on edge (5.2.3 (e))**Advice** Offside Outer Suspension component mounting prescribed area is corroded but not considered excessive Sill (5.3.6 (a) (i))**MOT #19** 2019-10-15 10:38**MOT test number** 359938104194**Result** ✓ Passed**Advice** Nearside Front Lower Suspension arm ball joint has slight play (5.3.4 (a) (i))**Advice** Nearside Front Upper Anti-roll bar ball joint has slight play (5.3.4 (a) (i))**MOT #18** 2019-02-07 16:33**MOT test number** 582781111521**Result** ✓ Passed

**MOT #17** 2019-02-07 10:47**MOT test number** 660753381735**Result** ✗ Failed

- Fail** Nearside Rear Brake hose excessively deteriorated (1.1.12 (b) (ii))
- Advice** Nearside Front Track rod end ball joint has slight play (2.1.3 (b) (i))
- Advice** Nearside Front Outer Direction indicator slightly discoloured (4.4.3 (a))
- Fail** Offside Rear Direction indicator incorrect colour (4.4.3 (a))
- Fail** Offside Rear Brake hose excessively deteriorated (1.1.12 (b) (ii))
- Fail** Offside Headlamp aim too far to the left (4.1.2 (a))
- Advice** Offside Front Outer Direction indicator slightly discoloured (4.4.3 (a))

MOT #16 2018-02-09 13:07**MOT test number** 716023624375**Result** ✓ Passed

- Advice** Front coil spring corroded both (2.4.C.1b)

MOT #15 2017-04-28 16:18**MOT test number** 984601657769**Result** ✓ Passed**MOT #14** 2017-04-28 10:55**MOT test number** 728540405625**Result** ✗ Failed

- Fail** Offside Rear Stop lamp not working (1.2.1b)

**MOT #13** 2016-06-15 09:46**MOT test number** 626238763698**Result** ✓ Passed**Advice** Front Brake pad(s) wearing thin (3.5.1g)**Advice** Rear childseat fit**MOT #12** 2015-06-17 13:07**MOT test number** 188368365152**Result** ✓ Passed**Notice** Spare tyre defective**MOT #11** 2013-12-17 09:27**MOT test number** 345381053390**Result** ✓ Passed**MOT #10** 2013-12-12 11:45**MOT test number** 816886243327**Result** ✗ Failed**Fail** Offside Front Tyre tread depth below requirements of 1.6mm (4.1.E.1)**Advice** Offside Rear Tyre worn close to the legal limit (4.1.E.1)**Fail** Rear Exhaust has a major leak of exhaust gases (7.1.2)**Advice** Nearside Rear Tyre worn close to the legal limit (4.1.E.1)**MOT #9** 2012-11-28 10:59**MOT test number** 427183532357**Result** ✓ Passed

**MOT #8** 2011-05-25 17:57**MOT test number** 408595141184**Result** ✓ Passed**MOT #7** 2010-08-27 12:48**MOT test number** 844289630220**Result** ✓ Passed**MOT #6** 2010-08-27 09:32**MOT test number** 612549730221**Result** ✗ Failed**Fail** Offside Track rod end ball joint has excessive play (2.2.B.1f)**MOT #5** 2009-09-03 16:44**MOT test number** 564716649244**Result** ✓ Passed**MOT #4** 2009-09-03 14:41**MOT test number** 473356249261**Result** ✗ Failed**Fail** Front Windscreen washer provides insufficient washer liquid (8.2.3)**MOT #3** 2008-08-21 10:01**MOT test number** 590524938272**Result** ✓ Passed**Notice** Child seat fitted not allowing full inspection of adult belt**Notice** Nail in offside rear tyre



| | |
|--|------------------|
| MOT #2 | 2007-08-29 12:09 |
| MOT test number | 264621347238 |
| Result | ✓ Passed |
| <div>Notice</div> Child seat fitted not allowing full inspection of adult belt | |

| | |
|-----------------|------------------|
| MOT #1 | 2006-09-05 16:38 |
| MOT test number | 784248946222 |
| Result | ✓ Passed |



Tax & MOT check

X

Untaxed

Tax expired:
14 October 2021

X

MOT

Expired:
14 October 2021

| | |
|------------------|---------------------------------|
| Tax status | Expired at 14 October 2021 |
| Days left | 927 days too late |
| MOT expiry date | 14 October 2021 |
| Full MOT history | See MOT history |

Tax calculation

| | |
|---|------------|
| Vehicle class | 49 |
| Band | F |
| Single payment (12 months) | £ 200,00,- |
| Single six month payment | £ 110,00,- |
| Total payable by 12 monthly instalments | £ 210,00,- |



Damage history

Check the damage history for this CITROEN. See if, where and when this CITROEN had damage and the car repair costs. We also check if this CITROEN was scrapped. Download the premium report [here](#) for the results.

Damage 1

| | |
|----------|--|
| Date | |
| Category | |
| Type | |

Damage 2

| | |
|----------|--|
| Date | |
| Category | |
| Type | |



Extra CITROEN salvage check



If this vehicle was seen at a salvage auction we offer: vehicle pictures, salvage location, retail value. Download the premium report [here](#) for more information.

More info >



Vehicle valuation

What is this car worth? See the vehicle value of this CITROEN in the premium report. We check: purchase value, age, mileage, MOT history, damages and online sale prices.

| | |
|-----------------------------|----------|
| Trade retail value | £ 19,999 |
| Auction value | £ 19,999 |
| Average private trade value | £ 19,999 |

More info >



Owner history

For how long did the current and previous owner(s) have this CITROEN? How many owners did this CITROEN have? Check it in the premium report and see all owner registrations. Download the full report [here](#).

| | |
|-------|-------|
| Owner | Since |
| Owner | Since |
| Owner | Since |
| Owner | Since |
| Owner | Since |
| Owner | Since |

More info >

Plate changes

See in this check if this CITROEN had different number plates.

| | |
|----------------------|-------------|
| Number of plates | 1 |
| Current registration | XXXX |
| Plate since | 2024-03-28 |
| Current registration | XXXX |
| Plate since | 2024-03-28 |

More info >



Finance check

Check if this CITROEN is financed, has an outstanding loan or finance agreement. If you are purchasing a vehicle it is smart to ensure that any finance that may have been taken out on this CITROEN has been settled.

If not, and you buy this CITROEN then you could lose the money and the car you paid for.

Download the premium report [here](#) and check if this CITROEN is financed.

| | |
|-------------------|-------------|
| Finance company | XXXXXXXX XX |
| Date of agreement | XXXXXXXX XX |
| Agreement type | XXXXXXXX XX |
| Agreement term | XXXXXXXX XX |
| Agreement number | XXXXXXXX XX |
| Contact info | XXXXXXXX XX |

More info >



Mileage check

| | |
|----------------------------|--------------------------|
| Odometer | In miles |
| Mileage registrations | 23 |
| First mileage registration | 2003-09-03 |
| Last registration | 2020-09-22 |
| Complete history | See info |

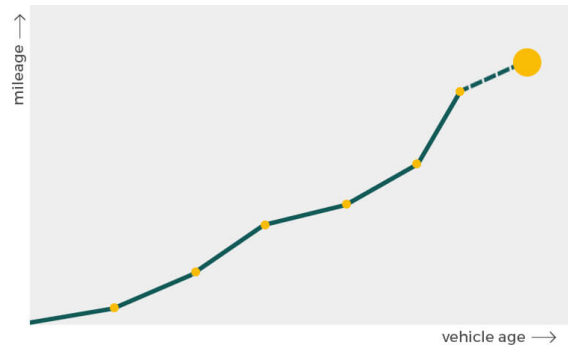

| | | |
|------------------|------------|-----------|
| Registration #1 | 2003-09-03 | 26 mi |
| Registration #2 | 2006-09-05 | 19.488 mi |
| Registration #3 | 2007-08-29 | 24.978 mi |
| Registration #4 | 2008-08-21 | 30.197 mi |
| Registration #5 | 2009-09-03 | 36.397 mi |
| Registration #6 | 2009-09-03 | 36.397 mi |
| Registration #7 | 2010-08-27 | 41.472 mi |
| Registration #8 | 2010-08-27 | 41.472 mi |
| Registration #9 | 2011-05-25 | 45.175 mi |
| Registration #10 | 2012-11-28 | 61.490 mi |
| Registration #11 | 2013-12-12 | 71.973 mi |
| Registration #12 | 2013-12-17 | 72.188 mi |
| Registration #13 | 2014-01-01 | 72.188 mi |
| Registration #14 | 2014-01-01 | 72.188 mi |
| Registration #15 | 2014-01-01 | 72.188 mi |
| Registration #16 | 2014-01-01 | 72.188 mi |
| Registration #17 | 2014-01-01 | 72.188 mi |
| Registration #18 | 2014-01-01 | 72.188 mi |
| Registration #19 | 2014-01-01 | 72.188 mi |
| Registration #20 | 2014-01-01 | 72.188 mi |
| Registration #21 | 2014-01-01 | 72.188 mi |
| Registration #22 | 2014-01-01 | 72.188 mi |
| Registration #23 | 2014-01-01 | 72.188 mi |

More info >



Safety ratings

NCAP rating ★★★★☆

Video [see crash video](#)

Dimensions & weight

| | |
|-------------|---------|
| Width | 1752 mm |
| Height | 1625 mm |
| Length | 4267 mm |
| Wheel base | 2760 mm |
| Kerb weight | 1300 kg |

Additional information

| | |
|--------------------|------------------|
| Fuel tank capacity | 60 l |
| Fuel delivery | Direct Injection |
| Number of doors | 5 |
| Number of axles | 2 |
| Engine number | DYLP3037355 |