



HONDA



report date: 2024-03-29

General information

Make	HONDA
Model	ACCORD VTEC EXECUTIVE
Colour	Blue
Year of manufacture	2004
Top speed	136 mph
0 - 60 mph	9.3 seconds
Gearbox	5 speed Manual

Engine & fuel consumption

Power	153 BHP
Max. torque	190 Nm at 4.500 rpm
Engine capacity	1.997 cc
Cylinders	4
Fuel type	Petrol
Consumption city	27.4 mpg
Consumption extra urban	45.6 mpg
Consumption combined	36.7 mpg
CO2 emission	182 g/km
CO2 label	I





Internet history

Entry 1

Date	2021-09-06
Pictures	33
Listing price	View report



source: cargurus.co.uk



MOT history

MOT expiry date	2024-09-11
MOT pass rate	89 %
MOT passed	17
Failed MOT tests	2
Total advice items	27
Total items failed	6

MOT #19	2023-09-12 08:38
MOT test number	913493234613
Result	✓ Passed
Next expiry date	2024-09-11

MOT #18	2022-09-08 15:03
MOT test number	899262475305
Result	✓ Passed

MOT #17	2022-09-08 09:50
MOT test number	582312775556
Result	✗ Failed

- Fail** Rear Exhaust carbon monoxide content after 2nd fast idle exceeds manufacturer's specified limits (8.2.1.2 (a))
- Fail** Front Exhaust catalytic converter missing where one was fitted as standard (8.2.1.1 (a))
- Fail** Front Anti-lock braking system warning lamp indicates an ABS fault (1.6 (b))
- Fail** Rear Exhaust Lambda reading after 2nd fast idle outside specified limits (8.2.1.2 (c))

MOT #16	2021-09-06 12:13
MOT test number	637852384884
Result	✓ Passed

- Advice** Rear Brake pad(s) wearing thin both sides (1.1.13 (a) (ii))

**MOT #15**

2020-08-19 13:53

MOT test number

866200018038

Result

✓ Passed

- Advice** Inner sills rusty
- Advice** Front suspension arms rusty
- Advice** Offside Front Brake disc worn, pitted or scored, but not seriously weakened (1.1.14 (a) (ii))
- Advice** Offside Rear Brake disc worn, pitted or scored, but not seriously weakened (1.1.14 (a) (ii))
- Advice** Rear subframe rusty
- Advice** Headlights poor
- Advice** Nearside Front Brake disc worn, pitted or scored, but not seriously weakened (1.1.14 (a) (ii))
- Advice** Nearside Rear Brake disc worn, pitted or scored, but not seriously weakened (1.1.14 (a) (ii))

MOT #14

2018-11-21 14:45

MOT test number

615278586280

Result

✓ Passed

- Advice** Inner sills rusty / rear discs rusty / headlights poor
- Advice** Nearside Front Suspension arm pin or bush worn but not resulting in excessive movement (5.3.4 (a) (i))
- Advice** Offside Front Suspension arm pin or bush worn but not resulting in excessive movement (5.3.4 (a) (i))

**MOT #13**

2018-11-21 10:08

MOT test number

534030149546

Result

✗ Failed

Advice

Nearside Front Suspension arm pin or bush worn but not resulting in excessive movement (5.3.4 (a) (i))

Fail

Nearside Front Anti-roll bar linkage fractured (5.3.3 (b) (ii))

Advice

Inner sills rusty / rear discs rusty / headlights poor

Fail

Offside Front Anti-roll bar linkage ball joint excessively worn (5.3.4 (a) (i))

Advice

Offside Front Suspension arm pin or bush worn but not resulting in excessive movement (5.3.4 (a) (i))

MOT #12

2017-11-22 10:04

MOT test number

277714597072

Result

✓ Passed

Advice

Nearside Front Suspension arm rubber bush deteriorated but not resulting in excessive movement (2.4.G.2)

Advice

Nearside Rear Upper Trailing arm rubber bush deteriorated but not resulting in excessive movement (2.4.G.2)

Advice

Offside Front Suspension arm rubber bush deteriorated but not resulting in excessive movement (2.4.G.2)

Advice

Offside Rear Upper Trailing arm rubber bush deteriorated but not resulting in excessive movement (2.4.G.2)

Advice

Headlights poor

MOT #11

2016-12-16 13:04

MOT test number

529305357016

Result

✓ Passed

MOT #10

2015-11-27 09:42

MOT test number

304626809891

Result

✓ Passed

**MOT #9** 2014-12-02 10:48**MOT test number** 418476234373**Result** ✓ Passed**Notice** O/s headlight pattern poor / rear tyres cracking / o/s/f tyre split**MOT #8** 2013-10-23 10:13**MOT test number** 606906593251**Result** ✓ Passed**MOT #7** 2012-10-23 09:54**MOT test number** 797927492297**Result** ✓ Passed**MOT #6** 2011-11-17 10:29**MOT test number** 485861421366**Result** ✓ Passed**Notice** Bonnet catch**MOT #5** 2011-02-12 09:51**MOT test number** 345913941016**Result** ✓ Passed**Advice** Nearside Front Tyre worn close to the legal limit (4.1.E.1)**Advice** Offside Front Tyre worn close to the legal limit (4.1.E.1)**Notice** All discs pitted**MOT #4** 2010-02-03 12:26**MOT test number** 393774730087**Result** ✓ Passed



MOT #3	2008-12-11 09:49
MOT test number	384146148344
Result	✓ Passed

MOT #2	2008-03-06 13:09
MOT test number	640346868018
Result	✓ Passed
Advice	Offside Rear brake disc slightly pitted (3.5.1h)
Notice	N/s wiper blade split

MOT #1	2007-03-12 12:51
MOT test number	343711177020
Result	✓ Passed



Tax & MOT check

✓
Taxed
Tax due:
1 January 2025

✓
MOT
Expires:
11 September 2024

Tax status	Valid until 1 January
Days left	246
MOT expiry date	11 September 2024
Full MOT history	See MOT history

Tax calculation

Vehicle class	48
Band	I
Single payment (12 months)	£ 320,00,-
Single six month payment	£ 176,00,-
Total payable by 12 monthly instalments	£ 336,00,-



Damage history

Check the damage history for this HONDA. See if, where and when this HONDA had damage and the car repair costs. We also check if this HONDA was scrapped. Download the premium report [here](#) for the results.

Damage 1

Date	
Category	
Type	

Damage 2

Date	
Category	
Type	



Extra HONDA salvage check



If this vehicle was seen at a salvage auction we offer: vehicle pictures, salvage location, retail value. Download the premium report [here](#) for more information.

More info >



Vehicle valuation

What is this car worth? See the vehicle value of this HONDA in the premium report. We check: purchase value, age, mileage, MOT history, damages and online sale prices.

Trade retail value	£ 19,999
Auction value	£ 19,999
Average private trade value	£ 19,999

More info >



Owner history

For how long did the current and previous owner(s) have this HONDA? How many owners did this HONDA have? Check it in the premium report and see all owner registrations. Download the full report [here](#).

Owner	Registration
Owner	Registration
Owner	Registration
Owner	Registration
Owner	Registration
Owner	Registration
Owner	Registration

More info >

Plate changes

See in this check if this HONDA had different number plates.

Number of plates	1
Current registration	GJ04XGE
Plate since	2019-03-29
Current registration	GJ04XGE
Plate since	2019-03-29

More info >



Finance check

Check if this HONDA is financed, has an outstanding loan or finance agreement. If you are purchasing a vehicle it is smart to ensure that any finance that may have been taken out on this HONDA has been settled.

If not, and you buy this HONDA then you could lose the money and the car you paid for.

Download the premium report [here](#) and check if this HONDA is financed.

Finance company	XXXXXXXX	XXXX
Date of agreement	XXXXXXXX	XXXX
Agreement type	XXXXXXXX	XXXX
Agreement term	XXXXXXXX	XXXX
Agreement number	XXXXXXXX	XXXX
Contact info	XXXXXXXX	XXXX

More info >



Mileage check

Odometer	In miles
Mileage registrations	20
First mileage registration	2004-03-29
Last registration	2023-09-12
Complete history	See info



Registration #1	2004-03-29	11 mi
Registration #2	2007-03-12	16.918 mi
Registration #3	2008-03-06	22.768 mi
Registration #4	2008-12-11	28.894 mi
Registration #5	2010-02-03	37.333 mi
Registration #6	2011-02-12	45.893 mi
Registration #7	2011-11-17	52.889 mi
Registration #8	2012-10-23	60.717 mi
Registration #9	2013-10-23	67.700 mi
Registration #10	2014-12-02	75.993 mi
Registration #11	2015-05-20	85.277 mi
Registration #12	2015-05-20	95.277 mi
Registration #13	2015-05-20	105.277 mi
Registration #14	2015-05-20	115.277 mi
Registration #15	2015-05-20	125.277 mi
Registration #16	2015-05-20	135.277 mi
Registration #17	2015-05-20	145.277 mi
Registration #18	2015-05-20	155.277 mi
Registration #19	2015-05-20	165.277 mi
Registration #20	2015-05-20	175.277 mi

More info >



Safety ratings

NCAP rating	★★★★☆
Video	see crash video

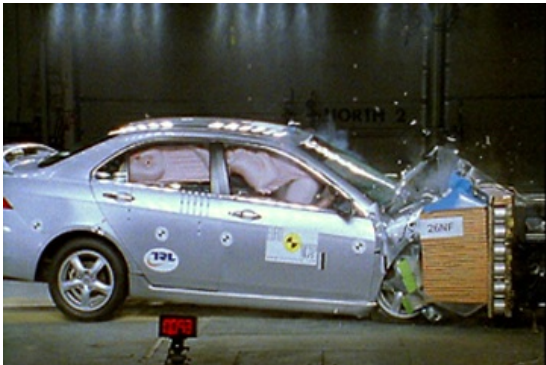

Dimensions & weight

Width	1760 mm
Height	1445 mm
Length	4665 mm
Wheel base	2670 mm
Kerb weight	1398 kg
Max. allowed weight	1920 kg

Additional information

Fuel tank capacity	65 l
Fuel delivery	Multi-Point Injection
Number of doors	4
Number of seats	5
Engine number	K20A62003090