



report date: 2024-03-28

General information

|                     |          |
|---------------------|----------|
| Make                | VAUXHALL |
| Model               | CORSA SE |
| Colour              | Red      |
| Year of manufacture | 2021     |
| Gearbox             | -        |

Engine & fuel consumption

|                 |          |
|-----------------|----------|
| Engine capacity | 1.199 cc |
| Fuel type       | Petrol   |
| CO2 emission    | 119 g/km |
| CO2 label       | C        |





## Internet history

## Entry 5

|               |                             |
|---------------|-----------------------------|
| Date          | 2021-08-17                  |
| Pictures      | 10                          |
| Listing price | <a href="#">View report</a> |

source: [autoonline.co.uk](#)

## Entry 4

|               |                             |
|---------------|-----------------------------|
| Date          | 2021-07-30                  |
| Pictures      | 31                          |
| Listing price | <a href="#">View report</a> |

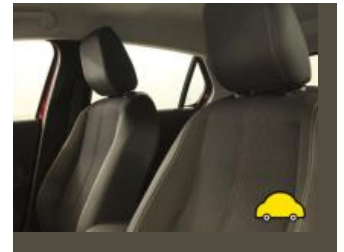
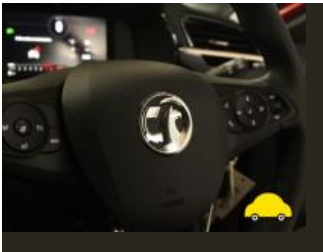
source: [autotrader.co.uk](#)

## Entry 3

|               |                             |
|---------------|-----------------------------|
| Date          | 2021-07-10                  |
| Pictures      | 31                          |
| Listing price | <a href="#">View report</a> |

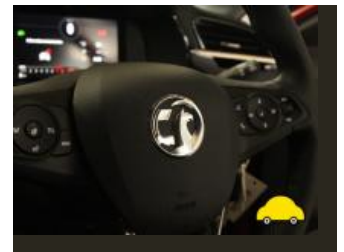
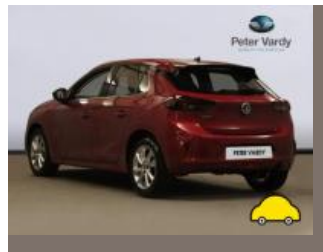
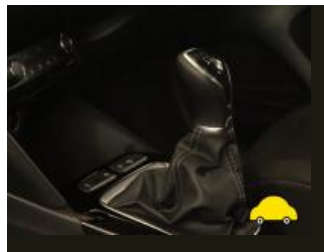
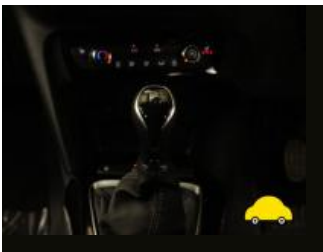
source: [heycar.co.uk](#)

## Entry 2

|      |            |
|------|------------|
| Date | 2021-06-14 |
|------|------------|

Pictures

30

Listing price

[View report](#)

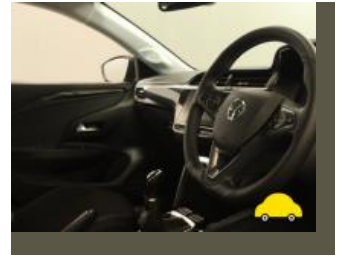
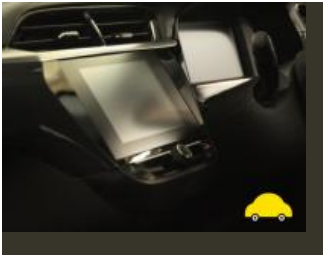

source: [yesauto.com](#)

### Entry 1

Date

2021-06-10

Pictures

31

Listing price

[View report](#)

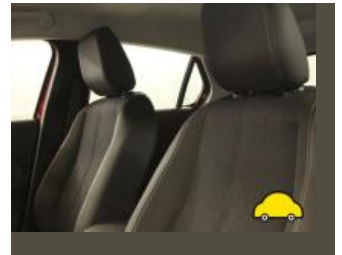
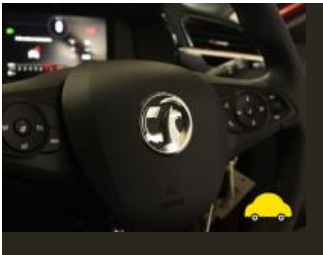

source: [autotrader.co.uk](#)



Tax & MOT check

✓  
Taxed

Tax due:  
1 September 2024

|            |                         |
|------------|-------------------------|
| Tax status | Valid until 1 September |
| Days left  | 126                     |

Tax calculation

|                               |            |
|-------------------------------|------------|
| Vehicle class                 | 48         |
| Band                          | G          |
| First licence fee (12 months) | £ 210,00,- |
| Standard rate (12 months)     | £ 180,00,- |
| Standard rate (6 months)      | £ 99,00,-  |
| Premium rate (12 months)      | £ 570,00,- |
| Premium rate (6 months)       | £ 313,50,- |



Damage history

Check the damage history for this VAUXHALL. See if, where and when this VAUXHALL had damage and the car repair costs. We also check if this VAUXHALL was scrapped. Download the premium report [here](#) for the results.

Damage 1

|          |  |
|----------|--|
| Date     |  |
| Category |  |
| Type     |  |



Damage 2

|          |  |
|----------|--|
| Date     |  |
| Category |  |
| Type     |  |



Extra VAUXHALL salvage check



If this vehicle was seen at a salvage auction we offer: vehicle pictures, salvage location, retail value. Download the premium report [here](#) for more information.

More info >



Vehicle valuation

What is this car worth? See the vehicle value of this VAUXHALL in the premium report. We check: purchase value, age, mileage, MOT history, damages and online sale prices.

|                             |          |
|-----------------------------|----------|
| Trade retail value          | £ 19,999 |
| Auction value               | £ 19,999 |
| Average private trade value | £ 19,999 |

More info >



Owner history

For how long did the current and previous owner(s) have this VAUXHALL? How many owners did this VAUXHALL have? Check it in the premium report and see all owner registrations. Download the full report [here](#).

|                |            |
|----------------|------------|
| XXXXXXXXXX     | XXXXXXXXXX |
| XXXXXXXXXXXXXX | XXXXXXXXXX |
| XXXXXXXXXX     | XXXXXXXXXX |
| XXXXXX         | XXXXXXXXXX |
| XXXXXXXXXXXXXX | XXXXXXXXXX |
| XXXXXXXXXX     | XXXXXXXXXX |

More info >

Plate changes

See in this check if this VAUXHALL had different number plates.

|                      |   |
|----------------------|---|
| Number of plates     | 1   |
| Current registration |  <b>XXXXXX</b> |
| Plate since          | 2020-01-01  |
| Current registration |  <b>XXXXXX</b> |
| Plate since          | 2020-01-01  |

More info >



Finance check

Check if this VAUXHALL is financed, has an outstanding loan or finance agreement. If you are purchasing a vehicle it is smart to ensure that any finance that may have been taken out on this VAUXHALL has been settled.

If not, and you buy this VAUXHALL then you could lose the money and the car you paid for.

Download the premium report [here](#) and check if this VAUXHALL is financed.

|                   |             |
|-------------------|-------------|
| Finance company   | XXXXXXXX XX |
| Date of agreement | XXXXXXXX XX |
| Agreement type    | XXXXXXXX XX |
| Agreement term    | XXXXXXXX XX |
| Agreement number  | XXXXXXXX XX |
| Contact info      | XXXXXXXX XX |

More info >





Mileage check

|                            |                          |
|----------------------------|--------------------------|
| Mileage registrations      | 6                        |
| First mileage registration | 2021-05-01               |
| Complete history           | <a href="#">See info</a> |



|                 |            |           |
|-----------------|------------|-----------|
| Registration #1 | 2021-05-01 | 10 mi     |
| Registration #2 | 2021-05-01 | 25,377 mi |
| Registration #3 | 2021-05-01 | 25,377 mi |
| Registration #4 | 2021-05-01 | 25,377 mi |
| Registration #5 | 2021-05-01 | 25,377 mi |
| Registration #6 | 2021-05-01 | 25,377 mi |

More info >



Safety ratings

|                |                                 |
|----------------|---------------------------------|
| NCAP rating    | ★★★★☆                           |
| Adult          | 84%                             |
| Children       | 86%                             |
| Pedestrian     | 66%                             |
| Safety systems | 69%                             |
| Overall rating | 78%                             |
| Video          | <a href="#">see crash video</a> |



Additional information

|                 |                   |
|-----------------|-------------------|
| Number of seats | 5                 |
| Engine number   | 10XVAL0120178 O3P |