



report date: 2024-03-28

General information

Make	VAUXHALL
Model	VECTRA SRI NAV 16V
Colour	Blue
Year of manufacture	-
Top speed	127 mph
0 - 60 mph	10.5 seconds
Gearbox	5 speed Manual

Engine & fuel consumption

Power	138 BHP
Max. torque	167 Nm at 3.800 rpm
Cylinders	4
Fuel type	Petrol
Consumption city	27.7 mpg
Consumption extra urban	50.4 mpg
Consumption combined	38.7 mpg





Internet history

Entry 1

Date	2021-07-02
Pictures	6
Listing price	View report

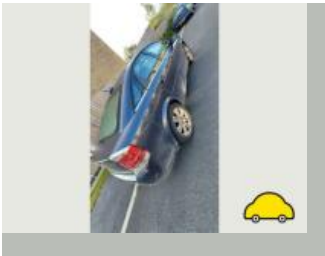
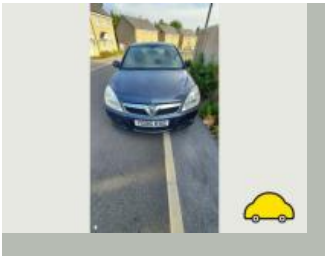
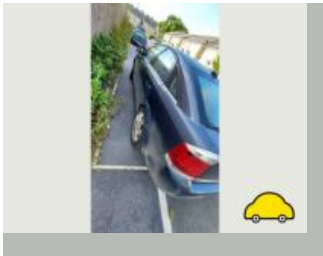
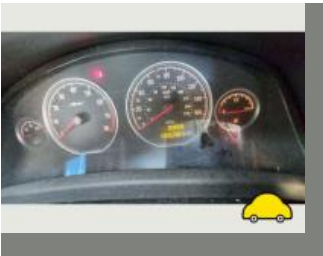

source: autotrader.co.uk

**MOT history**

MOT #17	2020-11-23 11:05
MOT test number	102450948724
Result	✓ Passed
Next expiry date	2021-11-27

MOT #16	2020-11-23 11:05
MOT test number	388144659815
Result	✗ Failed
Pass with rectification	Nearside Rear Tyre tread depth below requirements of 1.6mm (5.2.3 (e))
Pass with rectification	Offside Front Windscreen wiper does not clear the windscreen effectively (3.4 (b) (ii))

MOT #15	2019-11-23 16:43
MOT test number	306600620069
Result	✓ Passed
Advice	Oil leak, but not excessive (8.4.1 (a) (i))
Advice	Offside Front Tyre worn close to legal limit/worn on edge (5.2.3 (e))
Advice	Nearside Front Tyre worn close to legal limit/worn on edge (5.2.3 (e))



MOT #14	2019-11-23 10:12
MOT test number	155334969092
Result	✗ Failed
Advice	Offside Front Tyre worn close to legal limit/worn on edge (5.2.3 (e))
Fail	Nearside Rear Direction indicator incorrect colour (4.4.3 (a))
Fail	Front Exhaust has a major leak of exhaust gases (6.1.2 (a))
Fail	Nearside Rear Anti-roll bar linkage pin or bush excessively worn D bush. (5.3.4 (a) (i))
Advice	Oil leak, but not excessive (8.4.1 (a) (i))
Fail	Front Windscreen wiper not working (3.4 (a))
Advice	Nearside Front Tyre worn close to legal limit/worn on edge (5.2.3 (e))
Fail	Offside Rear Direction indicator incorrect colour (4.4.3 (a))
Fail	Offside Front Anti-roll bar linkage ball joint excessively worn (5.3.4 (a) (i))
Fail	Offside Rear Anti-roll bar pin or bush excessively worn (5.3.4 (a) (i))

MOT #13	2018-11-28 17:43
MOT test number	117868155013
Result	✓ Passed

**MOT #12**

2018-07-30 15:32

MOT test number

666069062696

Result**✗ Failed****Advice** O/s/r tyre on the legal limit**Fail** Offside Front Brake pad(s) less than 1.5 mm thick (1.1.13 (a) (ii))**Fail** Nearside Rear Suspension arm pin or bush excessively worn (5.3.4 (a) (i))**Fail** Nearside Rear Tyre tread depth below requirements of 1.6mm (5.2.3 (e))**Advice** Offside Front Anti-roll bar linkage ball joint has slight play (5.3.4 (a) (i))**Advice** Front Brake pad(s) wearing thin (1.1.13 (a) (ii))**Fail** Offside Rear Suspension arm pin or bush excessively worn (5.3.4 (a) (i))**MOT #11**

2017-07-10 14:13

MOT test number

490987624762

Result**✓ Passed****Advice** Both rear tyres are wearing on the inner edges**MOT #10**

2017-07-10 09:02

MOT test number

224332681395

Result**✗ Failed****Advice** Both rear tyres are wearing on the inner edges**Fail** Nearside Rear Shock absorber has a serious fluid leak (2.7.3)**MOT #9**

2016-03-29 08:00

MOT test number

451557960035

Result**✓ Passed****Advice** Offside Front Shock absorber has a light misting of oil (2.7.3)



MOT #8	2015-02-18 11:12
---------------	------------------

MOT test number	548439645071
------------------------	--------------

Result	✓ Passed
---------------	----------

MOT #7	2014-02-14 11:08
---------------	------------------

MOT test number	146315844080
------------------------	--------------

Result	✓ Passed
---------------	----------

MOT #6	2013-02-18 13:03
---------------	------------------

MOT test number	399849943015
------------------------	--------------

Result	✓ Passed
---------------	----------

MOT #5	2012-02-24 10:04
---------------	------------------

MOT test number	856805252070
------------------------	--------------

Result	✓ Passed
---------------	----------

MOT #4	2011-03-10 15:24
---------------	------------------

MOT test number	946679361003
------------------------	--------------

Result	✓ Passed
---------------	----------

MOT #3	2011-03-10 11:02
---------------	------------------

MOT test number	768799061012
------------------------	--------------

Result	✗ Failed
---------------	----------

Fail	Offside Front coil spring fractured (2.4.C.1a)
-------------	--

Fail	Nearside Front Tyre tread depth below requirements of 1.6mm (4.1.E.1)
-------------	---

MOT #2	2010-02-18 14:01
---------------	------------------

MOT test number	723959240069
------------------------	--------------

Result	✓ Passed
---------------	----------



MOT #1	2009-02-27 16:58
MOT test number	330788959008
Result	✓ Passed



Damage history

Check the damage history for this VAUXHALL. See if, where and when this VAUXHALL had damage and the car repair costs. We also check if this VAUXHALL was scrapped. Download the premium report [here](#) for the results.

Damage 1

Date	
Category	
Type	



Damage 2

Date	
Category	
Type	



Extra VAUXHALL salvage check



If this vehicle was seen at a salvage auction we offer: vehicle pictures, salvage location, retail value. Download the premium report [here](#) for more information.

More info >



Vehicle valuation

What is this car worth? See the vehicle value of this VAUXHALL in the premium report. We check: purchase value, age, mileage, MOT history, damages and online sale prices.

Trade retail value	£ 19,999
Auction value	£ 19,999
Average private trade value	£ 19,999

More info >



Owner history

For how long did the current and previous owner(s) have this VAUXHALL? How many owners did this VAUXHALL have? Check it in the premium report and see all owner registrations. Download the full report [here](#).

Number of owners	1
Current owner since	2019-06-28
Previous owner since	2019-06-28
Number of owners	1
Current owner since	2019-06-28
Previous owner since	2019-06-28

More info >

Plate changes

See in this check if this VAUXHALL had different number plates.

Number of plates	1
Current registration	 YD06RXG
Plate since	2019-06-28
Current registration	 YD06RXG
Plate since	2019-06-28

More info >



Finance check

Check if this VAUXHALL is financed, has an outstanding loan or finance agreement. If you are purchasing a vehicle it is smart to ensure that any finance that may have been taken out on this VAUXHALL has been settled.

If not, and you buy this VAUXHALL then you could lose the money and the car you paid for.

Download the premium report [here](#) and check if this VAUXHALL is financed.

Finance company	XXXXXXXX XX
Date of agreement	XXXXXXXX XX
Agreement type	XXXXXXXX XX
Agreement term	XXXXXXXX XX
Agreement number	XXXXXXXX XX
Contact info	XXXXXXXX XX

More info >



Mileage check

Odometer	In miles
Mileage registrations	19
First mileage registration	2006-03-01
Last registration	2020-11-23
Complete history	See info



Registration #1	2006-03-01	6 mi
Registration #2	2009-02-27	27.065 mi
Registration #3	2010-02-18	30.830 mi
Registration #4	2011-03-10	37.010 mi
Registration #5	2011-03-10	37.010 mi
Registration #6	2012-02-24	42.347 mi
Registration #7	2013-02-18	48.445 mi
Registration #8	2014-02-14	54.849 mi
Registration #9	2015-02-18	60.093 mi
Registration #10	2016-03-29	66.140 mi
Registration #11	2016-03-29	66.140 mi
Registration #12	2016-03-29	66.140 mi
Registration #13	2016-03-29	66.140 mi
Registration #14	2016-03-29	66.140 mi
Registration #15	2016-03-29	66.140 mi
Registration #16	2016-03-29	66.140 mi
Registration #17	2016-03-29	66.140 mi
Registration #18	2016-03-29	66.140 mi
Registration #19	2016-03-29	66.140 mi

More info >



Safety ratings

NCAP rating	★★★★☆
Video	see crash video



Dimensions & weight

Width	2036 mm
Height	1460 mm
Length	4611 mm
Wheel base	2700 mm
Kerb weight	1346 kg
Max. allowed weight	1885 kg

Additional information

Fuel tank capacity	61 l
Fuel delivery	Multi-Point Injection
Number of doors	5
Number of seats	5
Engine number	20GT0161