



CITROËN



report date: 2024-03-29

General information

Make	CITROEN
Model	DISPATCH 1000 L1H1 ENTERPRISE P/V HDI
Colour	White
Year of manufacture	2016
Top speed	90 mph
0 - 60 mph	16.5 seconds
Gearbox	5 speed Manual

Engine & fuel consumption

Power	90 BHP
Max. torque	180 Nm at 1.500 rpm
Engine capacity	1.560 cc
Cylinders	4
Fuel type	Diesel
Consumption city	35.8 mpg
Consumption extra urban	45.6 mpg
Consumption combined	42.2 mpg
CO2 emission	177 g/km
CO2 label	I





Internet history

Entry 1

Date	2021-07-12
Pictures	5
Listing price	View report

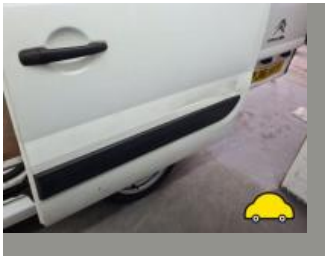

source: [autotrader.co.uk](https://www.autotrader.co.uk)



MOT history

MOT expiry date	2024-11-21
MOT pass rate	63 %
MOT passed	5
Failed MOT tests	3
Total advice items	19
Total items failed	0

MOT #8	2023-11-22 11:12
MOT test number	821558964974
Result	✓ Passed
Next expiry date	2024-11-21

MOT #7	2023-11-21 09:51
MOT test number	249078558307
Result	✗ Failed
MAJOR	Nearside Front Wheel bearing rough when rotated (5.1.3 (b) (i))
MAJOR	Registration plate lamp inoperative in the case of a single lamp or all lamps (4.7.1 (b) (ii))

MOT #6	2022-08-08 09:29
MOT test number	590845383065
Result	✓ Passed
Advice	Oil leak, but not excessive (8.4.1 (a) (i))
Advice	Offside Front Outer Tyre worn close to legal limit/worn on edge (5.2.3 (e))
Minor	Offside Rear Registration plate lamp inoperative in the case of multiple lamps or light sources (4.7.1 (b) (i))

**MOT #5**

2022-07-29 12:44

MOT test number

228624283500

Result**✗ Failed**

MAJOR Nearside Front Outer Drive shaft joint constant velocity boot split or insecure, no longer prevents the ingress of dirt (6.1.7 (g) (ii))

Advice Offside Front Outer Tyre worn close to legal limit/worn on edge (5.2.3 (e))

Minor Offside Rear Registration plate lamp inoperative in the case of multiple lamps or light sources (4.7.1 (b) (i))

Advice Oil leak, but not excessive (8.4.1 (a) (i))

DANGEROUS Nearside Front Outer Tyre tread pattern not visible over the whole tread area when minimum depth required is 1.0mm (5.2.3 (e))

MAJOR Offside Front Outer Drive shaft joint constant velocity boot split or insecure, no longer prevents the ingress of dirt (6.1.7 (g) (ii))

MOT #4

2021-07-21 13:15

MOT test number

298404755978

Result**✓ Passed**

Minor Drive shaft joint constant velocity boot severely deteriorated both front outers (6.1.7 (g) (i))

MOT #3

2021-07-21 11:19

MOT test number

166497668571

Result**✗ Failed**

MAJOR Offside Front Suspension arm ball joint dust cover no longer prevents the ingress of dirt (5.3.4 (b) (ii))

Minor Drive shaft joint constant velocity boot severely deteriorated both front outers (6.1.7 (g) (i))

MAJOR Offside Front Suspension arm ball joint excessively worn (5.3.4 (a) (i))

MAJOR Nearside Front Suspension arm ball joint dust cover no longer prevents the ingress of dirt (5.3.4 (b) (ii))



MOT #2	2020-07-09 09:49
MOT test number	737491758861
Result	✓ Passed
Advice	Central Rear Exhaust mounting defective (6.1.2 (a))
Advice	Oil leak, but not excessive (8.4.1 (a) (i))
Minor	Front Outer Drive shaft joint constant velocity boot severely deteriorated both (6.1.7 (g) (i))

MOT #1	2019-04-23 17:06
MOT test number	322146104258
Result	✓ Passed



Tax & MOT check

✓
Taxed
Tax due:
1 July 2024

✓
MOT
Expires:
21 November 2024

Tax status	Valid until 1 July
Days left	64
MOT expiry date	21 November 2024
Full MOT history	See MOT history

Tax calculation

Vehicle class	39
Standard rate (12 months)	£ 275,00,-
Standard rate (6 months)	£ 151,25,-



Damage history

Check the damage history for this CITROEN. See if, where and when this CITROEN had damage and the car repair costs. We also check if this CITROEN was scrapped. Download the premium report [here](#) for the results.

Damage 1		
Date		
Category		
Type		
Damage 2		
Date		
Category		
Type		

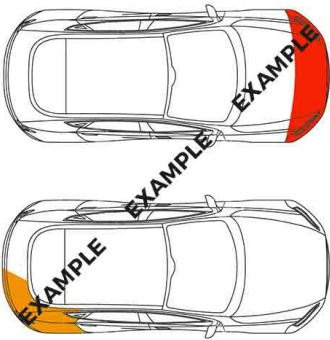

Extra CITROEN salvage check



If this vehicle was seen at a salvage auction we offer: vehicle pictures, salvage location, retail value. Download the premium report [here](#) for more information.

More info >



Vehicle valuation

What is this car worth? See the vehicle value of this CITROEN in the premium report. We check: purchase value, age, mileage, MOT history, damages and online sale prices.

Trade retail value	£ 19,999
Auction value	£ 19,999
Average private trade value	£ 19,999

More info >



Owner history

For how long did the current and previous owner(s) have this CITROEN? How many owners did this CITROEN have? Check it in the premium report and see all owner registrations. Download the full report [here](#).

Owner	Registration
Owner	Registration
Owner	Registration
Owner	Registration
Owner	Registration
Owner	Registration
Owner	Registration

More info >

Plate changes

See in this check if this CITROEN had different number plates.

Number of plates	1
Current registration	XXXXXX
Plate since	2024-03-29
Current registration	XXXXXX
Plate since	2024-03-29

More info >



Finance check

Check if this CITROEN is financed, has an outstanding loan or finance agreement. If you are purchasing a vehicle it is smart to ensure that any finance that may have been taken out on this CITROEN has been settled.

If not, and you buy this CITROEN then you could lose the money and the car you paid for.

Download the premium report [here](#) and check if this CITROEN is financed.

Finance company	XXXXXXXXXX	XXXX
Date of agreement	XXXXXXXXXX	XXXX
Agreement type	XXXXXXXXXX	XXXX
Agreement term	XXXXXXXXXX	XXXX
Agreement number	XXXXXXXXXX	XXXX
Contact info	XXXXXXXXXX	XXXX

More info >



Mileage check

Odometer	In miles
Mileage registrations	10
First mileage registration	2016-05-16
Last registration	2023-11-22
Complete history	See info



Registration #1	2016-05-16	8 mi
Registration #2	2019-04-23	93.141 mi
Registration #3	2020-07-09	114.848 mi
Registration #4	2020-07-21	127.708 mi
Registration #5		
Registration #6		
Registration #7		
Registration #8		
Registration #9		
Registration #10		

More info >



Additional information

Fuel tank capacity	80 l
Fuel delivery	Direct Injection
Number of doors	5
Number of seats	3
Engine number	JBDF0089439