



report date: 2024-03-29

General information

| | |
|---------------------|--------------------------------|
| Make | KIA |
| Model | SPORTAGE GTLN S CRDI MHEV4X4SA |
| Colour | White |
| Year of manufacture | 2021 |
| Top speed | 112 mph |
| Gearbox | 7 speed SEMI AUTO |

Engine & fuel consumption

| | |
|----------------------|---------------------|
| Power | 134 BHP |
| Max. torque | 320 Nm at 2.000 rpm |
| Engine capacity | 1.598 cc |
| Cylinders | 4 |
| Fuel type | Hybrid / Electric |
| Consumption combined | 42.8 mpg |
| CO2 emission | 173 g/km |
| CO2 label | H |





Internet history

Entry 2

| | |
|---------------|-----------------------------|
| Date | 2023-10-26 |
| Pictures | 9 |
| Listing price | View report |



source: [cargurus.co.uk](#)

Entry 1

| | |
|---------------|-----------------------------|
| Date | 2021-10-06 |
| Pictures | 24 |
| Listing price | View report |

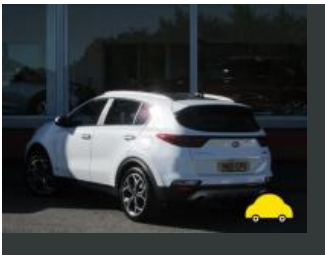

source: [autotrader.co.uk](#)



Tax & MOT check

✓
Taxed

Tax due:
1 January 2025

| | |
|------------|-----------------------|
| Tax status | Valid until 1 January |
| Days left | 246 |

Tax calculation

| | |
|-------------------------------|--------------|
| Vehicle class | 59 |
| Band | J |
| First licence fee (12 months) | £ 1.030,00,- |
| Standard rate (12 months) | £ 170,00,- |
| Standard rate (6 months) | £ 93,50,- |
| Premium rate (12 months) | £ 560,00,- |
| Premium rate (6 months) | £ 308,00,- |



Damage history

Check the damage history for this KIA. See if, where and when this KIA had damage and the car repair costs. We also check if this KIA was scrapped. Download the premium report [here](#) for the results.

Damage 1

| | |
|----------|--|
| Date | |
| Category | |
| Type | |

Damage 2

| | |
|----------|--|
| Date | |
| Category | |
| Type | |



Extra KIA salvage check



If this vehicle was seen at a salvage auction we offer: vehicle pictures, salvage location, retail value. Download the premium report [here](#) for more information.

More info >



Vehicle valuation

What is this car worth? See the vehicle value of this KIA in the premium report. We check: purchase value, age, mileage, MOT history, damages and online sale prices.

| | |
|-----------------------------|----------|
| Trade retail value | £ 19,999 |
| Auction value | £ 19,999 |
| Average private trade value | £ 19,999 |

More info >



Owner history

For how long did the current and previous owner(s) have this KIA? How many owners did this KIA have? Check it in the premium report and see all owner registrations. Download the full report [here](#).

| | |
|-------|--------------|
| Owner | Registration |
| Owner | Registration |
| Owner | Registration |
| Owner | Registration |
| Owner | Registration |
| Owner | Registration |
| Owner | Registration |

More info >

Plate changes

See in this check if this KIA had different number plates.

| | |
|----------------------|---------------|
| Number of plates | 1 |
| Current registration | XXXXXX |
| Plate since | 2024-03-29 |
| Current registration | XXXXXX |
| Plate since | 2024-03-29 |

More info >



Finance check

Check if this KIA is financed, has an outstanding loan or finance agreement. If you are purchasing a vehicle it is smart to ensure that any finance that may have been taken out on this KIA has been settled.

If not, and you buy this KIA then you could lose the money and the car you paid for.

Download the premium report [here](#) and check if this KIA is financed.

| | | |
|-------------------|----------|------|
| Finance company | XXXXXXXX | XXXX |
| Date of agreement | XXXXXXXX | XXXX |
| Agreement type | XXXXXXXX | XXXX |
| Agreement term | XXXXXXXX | XXXX |
| Agreement number | XXXXXXXX | XXXX |
| Contact info | XXXXXXXX | XXXX |

More info >



Mileage check

| | |
|----------------------------|--------------------------|
| Mileage registrations | 3 |
| First mileage registration | 2021-06-01 |
| Complete history | See info |



| | | |
|-----------------|------------|-------|
| Registration #1 | 2021-06-01 | 13 mi |
| Registration #2 | 2021-06-01 | 13 mi |
| Registration #3 | 2021-06-01 | 13 mi |

More info >



Car features

The KIA factory car options list is only available in the premium report.

| | |
|-------|------------------|
| S0225 | Air conditioning |
| S0295 | |
| S0482 | |
| S0501 | |
| S0566 | |
| S0567 | |
| S0569 | |

View the complete KIA factory list for this vehicle [here](#).

More info >

Dimensions & weight

| | |
|--------|---------|
| Width | 1855 mm |
| Height | 1635 mm |
| Length | 4495 mm |

Additional information

| | |
|-----------------|---|
| Number of doors | 5 |
| Number of axles | 2 |