



report date: 2024-03-29

## General information

Make	NISSAN
Model	X-TRAIL DCI N-CONNECTA
Colour	Black
Year of manufacture	2017
Top speed	116 mph
0 - 60 mph	10.5 seconds
Gearbox	6 speed Manual

## Engine & fuel consumption

Power	128 BHP
Max. torque	320 Nm at 1.750 rpm
Engine capacity	1.598 cc
Cylinders	4
Fuel type	Diesel
Consumption city	49.6 mpg
Consumption extra urban	62.8 mpg
Consumption combined	57.6 mpg
CO2 emission	133 g/km
CO2 label	E





Internet history

Entry 1

Date	2021-02-03
Pictures	1
Listing price	<a href="#">View report</a>



source: [autoonline.co.uk](https://www.autoonline.co.uk)



## MOT history

MOT expiry date	2024-09-23
MOT pass rate	80 %
MOT passed	4
Failed MOT tests	1
Total advice items	9
Total items failed	0

MOT #5	2023-09-22 15:50
MOT test number	172422942735
Result	✓ Passed
Next expiry date	2024-09-23
Advice	Offside and nearside rear tyres getting near tread bars 4mm

MOT #4	2023-09-16 08:50
MOT test number	919020183326
Result	✗ Failed
DANGEROUS	Rear Brake pad(s) less than 1.5 mm thick (1.1.13 (a) (ii))
MAJOR	Offside Front Tyre has a cut in excess of the requirements deep enough to reach the ply or cords (5.2.3 (d) (i))
Advice	Offside and nearside rear tyres getting near tread bars 4mm

MOT #3	2022-09-17 07:42
MOT test number	983106253287
Result	✓ Passed
Advice	Offside Rear Child Seat fitted not allowing full inspection of adult belt
Advice	Rear Brake pad(s) wearing thin (1.1.13 (a) (ii))
Advice	Front Service brake fluctuating, but not excessively (1.2.1 (e))
Advice	Nearside Rear Child Seat fitted not allowing full inspection of adult belt



MOT #2	2021-09-11 12:43
MOT test number	886237391779
Result	✓ Passed
Advice	Offside Rear Tyre worn close to legal limit/worn on edge (5.2.3 (e))

MOT #1	2020-09-24 14:10
MOT test number	671607377954
Result	✓ Passed



Tax & MOT check

✓  
**Taxed**

**Tax due:**  
1 March 2025

✓  
**MOT**

**Expires:**  
23 September 2024

<b>Tax status</b>	Valid until 1 March
<b>Days left</b>	305
<b>MOT expiry date</b>	23 September 2024
<b>Full MOT history</b>	<a href="#">See MOT history</a>

Tax calculation

<b>Vehicle class</b>	49
<b>Band</b>	H
<b>First licence fee (12 months)</b>	£ 255,00,-
<b>First licence fee diesel non RDE2 tested (12 months)</b>	£ 645,00,-
<b>Standard rate (12 months)</b>	£ 180,00,-
<b>Standard rate (6 months)</b>	£ 99,00,-
<b>Premium rate (12 months)</b>	£ 570,00,-
<b>Premium rate (6 months)</b>	£ 313,50,-



Damage history

Check the damage history for this NISSAN. See if, where and when this NISSAN had damage and the car repair costs. We also check if this NISSAN was scrapped. Download the premium report [here](#) for the results.

Damage 1

Date	
Category	
Type	

Damage 2

Date	
Category	
Type	



Extra NISSAN salvage check



If this vehicle was seen at a salvage auction we offer: vehicle pictures, salvage location, retail value. Download the premium report [here](#) for more information.

More info >



Vehicle valuation

What is this car worth? See the vehicle value of this NISSAN in the premium report. We check: purchase value, age, mileage, MOT history, damages and online sale prices.

Trade retail value	£ 15,200
Auction value	£ 15,200
Average private trade value	£ 15,200

More info >



Owner history

For how long did the current and previous owner(s) have this NISSAN? How many owners did this NISSAN have? Check it in the premium report and see all owner registrations. Download the full report [here](#).

*****	*****
*****	*****
*****	*****
*****	*****
*****	*****
*****	*****
*****	*****

More info >

Plate changes

See in this check if this NISSAN had different number plates.

Number of plates	1
Current registration	*****
Plate since	2019-09-29
Current registration	*****
Plate since	2019-09-29

More info >





Finance check

Check if this NISSAN is financed, has an outstanding loan or finance agreement. If you are purchasing a vehicle it is smart to ensure that any finance that may have been taken out on this NISSAN has been settled.

If not, and you buy this NISSAN then you could lose the money and the car you paid for.

Download the premium report [here](#) and check if this NISSAN is financed.

Finance company	XXXXXXXXXX	XXXX
Date of agreement	XXXXXXXXXX	XXXX
Agreement type	XXXXXXXXXX	XXXX
Agreement term	XXXXXXXXXX	XXXX
Agreement number	XXXXXXXXXX	XXXX
Contact info	XXXXXXXXXX	XXXX

More info >



Mileage check

Odometer	In miles
Mileage registrations	7
First mileage registration	2017-09-20
Last registration	2023-09-22
Complete history	<a href="#">See info</a>



Registration #1	2017-09-20	6 mi
Registration #2	2020-09-24	42.858 mi
Registration #3	2020-09-24	42.858 mi
Registration #4	2021-09-11	48.972 mi
Registration #5	2020-09-24	42.858 mi
Registration #6	2020-09-24	42.858 mi
Registration #7	2020-09-24	42.858 mi

More info >



Car features

The NISSAN factory car options list is only available in the premium report.

S0225	Air conditioning
S0295	
S0482	
S0501	
S0566	
S0567	
S0569	

View the complete NISSAN factory list for this vehicle [here](#).

More info >

Safety ratings

NCAP rating	★★★★★
Adult	86%
Children	83%
Pedestrian	75%
Safety systems	75%
Overall rating	81%
Video	<a href="#">see crash video</a>

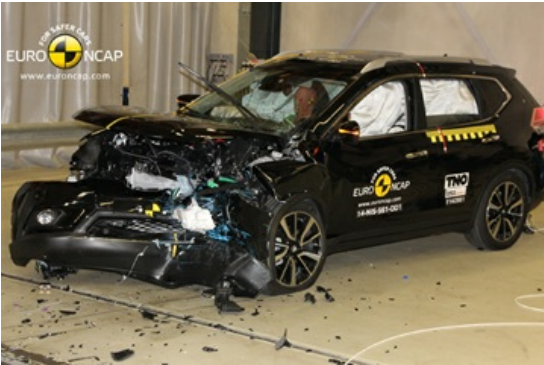

Dimensions & weight

Width	1820 mm
Height	1740 mm
Length	4690 mm
Wheel base	2705 mm
Kerb weight	1505 kg
Max. allowed weight	2260 kg

Additional information

Fuel tank capacity	60 l
Fuel delivery	Direct Injection
Number of doors	5
Number of seats	7

Engine number	324351
---------------	--------