



report date: 2024-03-28

General information

Make	NISSAN
Model	PATHFINDER DCI MAMMOTH
Colour	Grey
Year of manufacture	2008
Top speed	108 mph
0 - 60 mph	11.8 seconds
Gearbox	5 speed automatic

Engine & fuel consumption

Power	169 BHP
Max. torque	403 Nm at 2.000 rpm
Engine capacity	2.488 cc
Cylinders	4
Fuel type	Diesel
Consumption city	21.9 mpg
Consumption extra urban	32.5 mpg
Consumption combined	27.7 mpg
CO2 emission	276 g/km
CO2 label	M

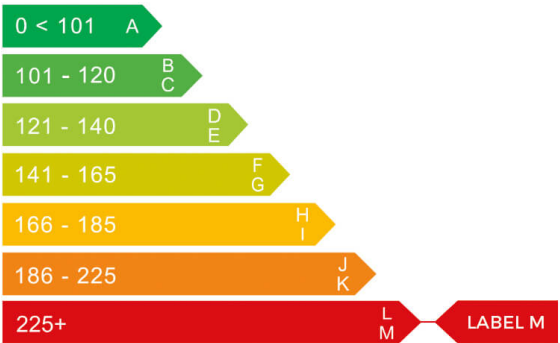



Internet history

Entry 1

Date	2021-09-03
Pictures	19
Listing price	<a href="#">View report</a>



source: cargurus.co.uk



## MOT history

MOT expiry date	2024-09-14
MOT pass rate	71 %
MOT passed	12
Failed MOT tests	5
Total advice items	6
Total items failed	13

MOT #17	2023-09-12 15:31
MOT test number	848517688766
Result	✓ Passed
Next expiry date	2024-09-14

MOT #16	2022-08-25 11:03
MOT test number	908134693654
Result	✓ Passed
Advice	Vehicle structure is corroded but structural rigidity is not significantly reduced (6.1.1 (c) (i))

MOT #15	2021-09-15 10:52
MOT test number	458988777476
Result	✓ Passed

MOT #14	2021-09-13 10:27
MOT test number	795071146471
Result	✗ Failed
Fail	Parking brake efficiency below requirements (1.4.2 (a) (i))
Fail	Front Lower Suspension component ball joint excessively worn o/s and n/s (5.3.4 (a) (i))



<b>MOT #13</b>	2020-08-04 15:30
<b>MOT test number</b>	436406707162
<b>Result</b>	✓ Passed
<b>Advice</b>	Nearside Rear Seat belt webbing slightly damaged or frayed (7.1.2 (b) (ii))

<b>MOT #12</b>	2020-08-04 14:27
<b>MOT test number</b>	642463425066
<b>Result</b>	✗ Failed
<b>Pass with rectification</b>	Offside Stop lamp(s) not working (4.3.1 (a) (ii))
<b>Fail</b>	Offside Front Tyre has ply or cords exposed (5.2.3 (d) (ii))
<b>Fail</b>	Offside Rear Brake pad(s) less than 1.5 mm thick (1.1.13 (a) (ii))
<b>Advice</b>	Nearside Rear Seat belt webbing slightly damaged or frayed (7.1.2 (b) (ii))

<b>MOT #11</b>	2019-08-19 13:10
<b>MOT test number</b>	492867243315
<b>Result</b>	✓ Passed

<b>MOT #10</b>	2019-08-19 11:43
<b>MOT test number</b>	410614458306
<b>Result</b>	✗ Failed
<b>Fail</b>	Front Brake pad(s) less than 1.5 mm thick (1.1.13 (a) (ii))
<b>Fail</b>	Nearside Front Inner Brake disc significantly and obviously worn (1.1.14 (a) (i))
<b>Fail</b>	Offside Front Inner Brake disc significantly and obviously worn (1.1.14 (a) (i))

<b>MOT #9</b>	2018-05-15 07:28
<b>MOT test number</b>	102046258231
<b>Result</b>	✓ Passed

**MOT #8** 2016-08-04 09:51**MOT test number** 512367513603**Result** ✓ Passed**MOT #7** 2015-07-17 15:13**MOT test number** 986048795172**Result** ✓ Passed**MOT #6** 2015-07-17 15:13**MOT test number** 618988095178**Result** ✗ Failed**Pass with rectification** Nearside Stop lamp not working (1.2.1b)**MOT #5** 2014-07-29 16:07**MOT test number** 987870814211**Result** ✓ Passed**MOT #4** 2014-07-29 16:07**MOT test number** 716030214231**Result** ✗ Failed**Pass with rectification** Nearside Stop lamp not working (1.2.1b)**Pass with rectification** Nearside Windscreen wiper does not clear the windscreen effectively (8.2.2)**Pass with rectification** Nearside Rear position lamp(s) adversely affected by the operation of another lamp (1.1.A.3f)**Pass with rectification** Nearside Headlamp aim too low (1.8)**MOT #3** 2013-04-22 16:38**MOT test number** 827162713195**Result** ✓ Passed**Advice** Nearside Front Tyre worn close to the legal limit (4.1.E.1)



MOT #2	2012-09-10 13:20
MOT test number	927504252297
Result	✓ Passed

MOT #1	2011-09-19 16:49
MOT test number	337662561223
Result	✓ Passed
Advice	Front Brake pad(s) wearing thin (3.5.1g)
Advice	Nearside Front Tyre worn close to the legal limit (4.1.E.1)



Tax & MOT check

✓  
**Taxed**  
**Tax due:**  
1 September 2024

✓  
**MOT**  
**Expires:**  
14 September 2024

<b>Tax status</b>	Valid until 1 September
<b>Days left</b>	125
<b>MOT expiry date</b>	14 September 2024
<b>Full MOT history</b>	<a href="#">See MOT history</a>

Tax calculation

<b>Vehicle class</b>	49
<b>Band</b>	M
<b>Single payment (12 months)</b>	£ 695,00,-
<b>Single six month payment</b>	£ 382,25,-
<b>Total payable by 12 monthly instalments</b>	£ 729,75,-



Damage history

Check the damage history for this NISSAN. See if, where and when this NISSAN had damage and the car repair costs. We also check if this NISSAN was scrapped. Download the premium report [here](#) for the results.

Damage 1

Date	
Category	
Type	

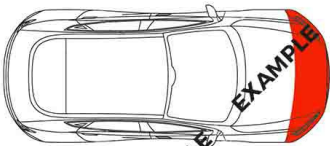

Damage 2

Date	
Category	
Type	

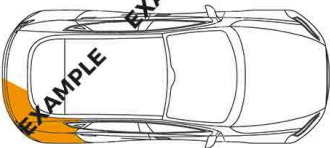

Extra NISSAN salvage check



If this vehicle was seen at a salvage auction we offer: vehicle pictures, salvage location, retail value. Download the premium report [here](#) for more information.

More info >





Vehicle valuation

What is this car worth? See the vehicle value of this NISSAN in the premium report. We check: purchase value, age, mileage, MOT history, damages and online sale prices.

Trade retail value	£ 19,999
Auction value	£ 19,999
Average private trade value	£ 19,999

More info >



Owner history

For how long did the current and previous owner(s) have this NISSAN? How many owners did this NISSAN have? Check it in the premium report and see all owner registrations. Download the full report [here](#).

Owner	Start date
Owner	Start date
Owner	Start date
Owner	Start date
Owner	Start date
Owner	Start date
Owner	Start date

More info >

Plate changes

See in this check if this NISSAN had different number plates.

Number of plates	1
Current registration	 
Plate since	2019-09-29
Current registration	 
Plate since	2019-09-29

More info >



Finance check

Check if this NISSAN is financed, has an outstanding loan or finance agreement. If you are purchasing a vehicle it is smart to ensure that any finance that may have been taken out on this NISSAN has been settled.

If not, and you buy this NISSAN then you could lose the money and the car you paid for.

Download the premium report [here](#) and check if this NISSAN is financed.

Finance company	REDACTED	REDACTED
Date of agreement	REDACTED	REDACTED
Agreement type	REDACTED	REDACTED
Agreement term	REDACTED	REDACTED
Agreement number	REDACTED	REDACTED
Contact info	REDACTED	REDACTED

More info >



Mileage check

Odometer	In miles
Mileage registrations	17
First mileage registration	2008-12-03
Last registration	2023-09-12
Complete history	<a href="#">See info</a>



Registration #1	2008-12-03	23 mi
Registration #2	2011-09-19	19.770 mi
Registration #3	2012-09-10	22.876 mi
Registration #4	2013-04-22	25.513 mi
Registration #5	2014-07-29	32.623 mi
Registration #6	2015-07-17	40.816 mi
Registration #7	2016-08-04	49.343 mi
Registration #8	2018-05-15	61.191 mi
Registration #9	2019-08-19	66.316 mi
Registration #10	2020-05-20	75.277 mi
Registration #11	2020-05-20	75.277 mi
Registration #12	2020-05-20	75.277 mi
Registration #13	2020-05-20	75.277 mi
Registration #14	2020-05-20	75.277 mi
Registration #15	2020-05-20	75.277 mi
Registration #16	2020-05-20	75.277 mi
Registration #17	2020-05-20	75.277 mi

More info >



Car features

The NISSAN factory car options list is only available in the premium report.

S0225	Air conditioning
S0295	
S0482	
S0501	
S0566	
S0567	
S0569	

View the complete NISSAN factory list for this vehicle [here](#).

More info >

Safety ratings

NCAP rating

Video [see crash video](#)

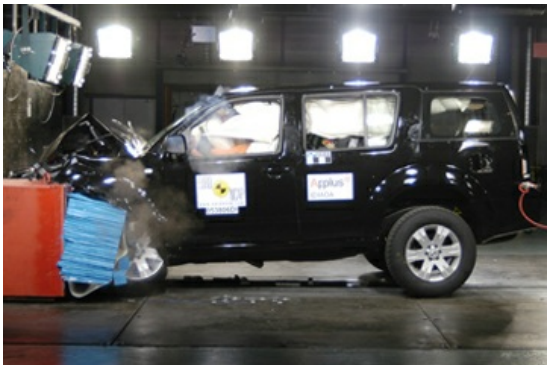

Dimensions & weight

Width	1850 mm
Height	1865 mm
Length	4740 mm
Wheel base	2850 mm
Max. allowed weight	2880 kg

Additional information

Fuel tank capacity	80 l
Fuel delivery	Direct Injection
Number of doors	5
Number of seats	7
Number of axles	2

