



report date: 2024-03-28

General information

Make	NISSAN
Model	NV200 DCI ACENTA
Colour	White
Year of manufacture	2014
Top speed	98 mph
0 - 60 mph	15.0 seconds
Gearbox	5 speed Manual

Engine & fuel consumption

Power	66 kW / 90 HP / 89 BHP
Max. torque	200 Nm at 1.750 rpm
Engine capacity	1.461 cc
Cylinders	4
Fuel type	Diesel
Consumption city	49.6 mpg
Consumption extra urban	65.7 mpg
Consumption combined	57.7 mpg
CO2 emission	128 g/km
CO2 label	D

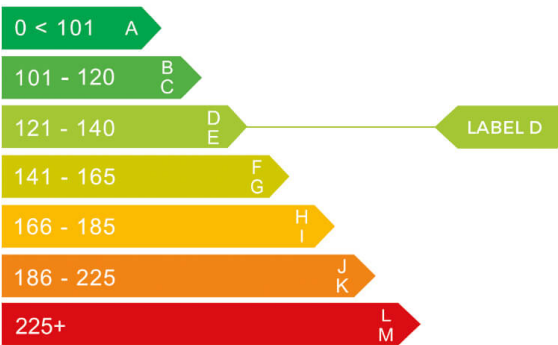



Internet history

Entry 1

Date	2021-10-17
Pictures	13
Listing price	View report



source: cargurus.co.uk



MOT history

MOT expiry date	2024-11-05
MOT pass rate	62 %
MOT passed	8
Failed MOT tests	5
Total advice items	18
Total items failed	6

MOT #13	2023-10-25 13:06
MOT test number	473282600930
Result	✓ Passed
Next expiry date	2024-11-05

MOT #12	2023-10-25 13:06
MOT test number	774797707007
Result	✗ Failed
Pass with rectification	Offside Rear Registration plate lamp inoperative in the case of a single lamp or all lamps (4.7.1 (b) (ii))
Pass with rectification	Offside Front Position lamp not working (4.2.1 (a) (ii))

MOT #11	2022-10-27 14:11
MOT test number	534483773343
Result	✓ Passed
Advice	Offside Front Tyre worn close to legal limit/worn on edge (5.2.3 (e))
Advice	Nearside Front Tyre worn close to legal limit/worn on edge (5.2.3 (e))

**MOT #10** 2022-10-27 08:35**MOT test number** 669626455979**Result** ✗ Failed**Advice** Offside Front Tyre worn close to legal limit/worn on edge (5.2.3 (e))**Minor** Registration plate lamp inoperative in the case of multiple lamps or light sources (4.7.1 (b) (i))**MAJOR** Nearside Rear Service brake effort inadequate at a wheel (1.2.1 (a) (i))**Advice** Nearside Front Tyre worn close to legal limit/worn on edge (5.2.3 (e))**Minor** Brake hydraulic reservoir fluid level below minimum level (1.1.10 (d) (i))**MAJOR** Nearside Front Drive shaft joint constant velocity boot split or insecure, no longer prevents the ingress of dirt (6.1.7 (g) (ii))**MOT #9** 2021-11-06 08:19**MOT test number** 381193560929**Result** ✓ Passed**MOT #8** 2021-11-04 16:45**MOT test number** 765823505991**Result** ✗ Failed**MAJOR** Brake lever has insufficient reserve travel (1.1.2 (a))**Minor** Offside Rear Registration plate lamp inoperative in the case of multiple lamps or light sources (4.7.1 (b) (i))**MAJOR** Front Lower Suspension arm ball joint excessively worn both sides (5.3.4 (a) (i))**DANGEROUS** Front Tyre tread depth below requirements of 1.6mm both sides (5.2.3 (e))**MOT #7** 2021-06-14 13:01**MOT test number** 191754398553**Result** ✓ Passed

**MOT #6** 2020-06-16 09:22**MOT test number** 393806441422**Result** ✓ Passed

Minor Nearside Registration plate lamp inoperative in the case of multiple lamps or light sources (4.7.1 (b) (i))

MOT #5 2019-05-31 11:33**MOT test number** 692446061628**Result** ✓ Passed

Advice Offside Rear Tyre worn close to legal limit/worn on edge (5.2.3 (e))

MOT #4 2018-05-01 15:05**MOT test number** 132424054274**Result** ✓ Passed**MOT #3** 2018-04-30 10:21**MOT test number** 311525025750**Result** ✗ Failed

Fail Nearside Front Headlamp not working on dipped beam (1.7.5a)

Fail Nearside Front position lamp(s) not working (1.1.A.3b)

Fail Offside Rear Rear position lamp(s) missing (1.1.A.3a)

MOT #2 2017-05-26 11:30**MOT test number** 538297894030**Result** ✓ Passed

Advice Nearside Rear Nail in tyre

Advice Offside Rear Rear reflector slightly damaged but function not impaired (1.5.1c)



MOT #1	2017-05-26 11:30
MOT test number	867411290228
Result	✗ Failed
Advice	Offside Rear Rear reflector slightly damaged but function not impaired (1.5.1c)
Pass with rectification	Offside Front Direction indicator incorrect colour (1.4.A.2f)
Advice	Nearside Rear Nail in tyre



Tax & MOT check

✓
Taxed
Tax due:
1 November 2024

✓
MOT
Expires:
5 November 2024

Tax status	Valid until 1 November
Days left	186
MOT expiry date	5 November 2024
Full MOT history	See MOT history

Tax calculation

Vehicle class	39
Standard rate (12 months)	£ 275,00,-
Standard rate (6 months)	£ 151,25,-



Damage history

Check the damage history for this NISSAN. See if, where and when this NISSAN had damage and the car repair costs. We also check if this NISSAN was scrapped. Download the premium report [here](#) for the results.

Damage 1

Date	
Category	
Type	

Damage 2

Date	
Category	
Type	



Extra NISSAN salvage check



If this vehicle was seen at a salvage auction we offer: vehicle pictures, salvage location, retail value. Download the premium report [here](#) for more information.

More info >



Vehicle valuation

What is this car worth? See the vehicle value of this NISSAN in the premium report. We check: purchase value, age, mileage, MOT history, damages and online sale prices.

Trade retail value	£ 19,999
Auction value	£ 19,999
Average private trade value	£ 19,999

More info >



Owner history

For how long did the current and previous owner(s) have this NISSAN? How many owners did this NISSAN have? Check it in the premium report and see all owner registrations. Download the full report [here](#).

Owner	Registration
Owner	Registration
Owner	Registration
Owner	Registration
Owner	Registration
Owner	Registration
Owner	Registration

More info >

Plate changes

See in this check if this NISSAN had different number plates.

Number of plates	1
Current registration	
Plate since	2024-03-28
Current registration	
Plate since	2024-03-28

More info >



Finance check

Check if this NISSAN is financed, has an outstanding loan or finance agreement. If you are purchasing a vehicle it is smart to ensure that any finance that may have been taken out on this NISSAN has been settled.

If not, and you buy this NISSAN then you could lose the money and the car you paid for.

Download the premium report [here](#) and check if this NISSAN is financed.

Finance company	XXXXXXXXXX	XXXX
Date of agreement	XXXXXXXXXX	XXXX
Agreement type	XXXXXXXXXX	XXXX
Agreement term	XXXXXXXXXX	XXXX
Agreement number	XXXXXXXXXX	XXXX
Contact info	XXXXXXXXXX	XXXX

More info >



Mileage check

Odometer	In miles
Mileage registrations	15
First mileage registration	2014-05-07
Last registration	2023-10-25
Complete history	See info

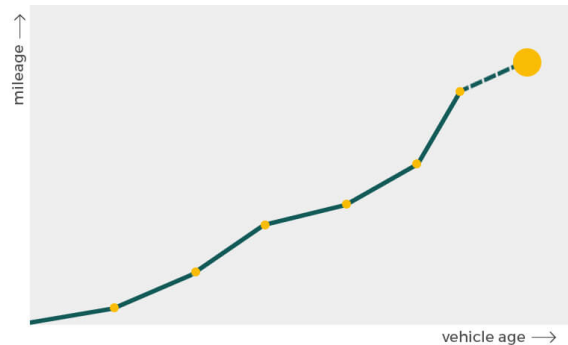

Registration #1	2014-05-07	17 mi
Registration #2	2017-05-26	22.535 mi
Registration #3	2017-05-26	22.535 mi
Registration #4	2018-04-30	27.048 mi
Registration #5	2018-05-01	27.050 mi
Registration #6	2019-05-31	31.916 mi
Registration #7	2020-06-16	37.429 mi
Registration #8	2021-06-14	43.822 mi
Registration #9	2022-06-20	50.215 mi
Registration #10	2023-06-20	56.608 mi
Registration #11	2023-06-20	56.608 mi
Registration #12	2023-06-20	56.608 mi
Registration #13	2023-06-20	56.608 mi
Registration #14	2023-06-20	56.608 mi
Registration #15	2023-06-20	56.608 mi

More info >



Car features

The NISSAN factory car options list is only available in the premium report.

S0225	Air conditioning
S0295	
S0482	
S0501	
S0566	
S0567	
S0569	

View the complete NISSAN factory list for this vehicle [here](#).

More info >

Safety ratings

NCAP rating	★★★★☆
Adult	75%
Children	80%
Pedestrian	60%
Safety systems	38%
Overall rating	65%
Video	see crash video

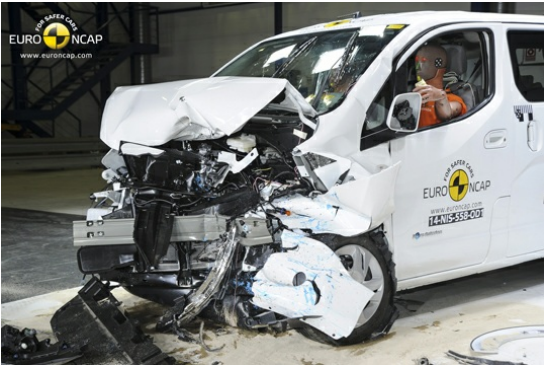

Dimensions & weight

Width	1695 mm
Height	1860 mm
Length	4400 mm
Wheel base	2725 mm
Kerb weight	1261 kg
Max. allowed weight	2000 kg

Additional information

Fuel tank capacity	60 l
Fuel delivery	Direct Injection
Number of doors	5
Number of seats	2

Number of axles	2
Engine number	D397398