



YX15HBN

report date: 2024-03-28

General information

Make	LAND ROVER
Model	DEFENDER
Colour	Green
Year of manufacture	2015
Gearbox	-

Engine & fuel consumption

Engine capacity	2.198 cc
Fuel type	Diesel



LABEL UNKNOWN



Internet history

Entry 1

Date	2021-09-29
Pictures	19
Listing price	<a href="#">View report</a>

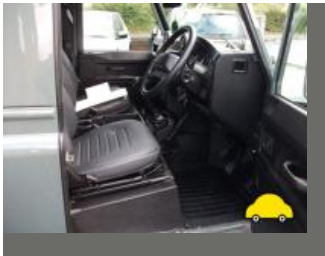

source: [autotrader.co.uk](https://www.autotrader.co.uk)



MOT history

MOT expiry date	2024-12-08
MOT pass rate	100 %
MOT passed	4
Failed MOT tests	0
Total advice items	0
Total items failed	0
MOT #4	2023-12-09 13:23
MOT test number	675871590332
Result	✓ Passed
Next expiry date	2024-12-08
MOT #3	2022-12-08 17:23
MOT test number	351910497067
Result	✓ Passed
MOT #2	2021-12-03 14:05
MOT test number	268273437035
Result	✓ Passed
MOT #1	2021-07-07 14:21
MOT test number	949773760079
Result	✓ Passed



Tax & MOT check

✓  
**Taxed**  
**Tax due:**  
1 July 2024

✓  
**MOT**  
**Expires:**  
8 December 2024

Tax status		Valid until 1 July
Days left		63
MOT expiry date		8 December 2024
Full MOT history		<a href="#">See MOT history</a>



Damage history

Check the damage history for this LAND ROVER. See if, where and when this LAND ROVER had damage and the car repair costs. We also check if this LAND ROVER was scrapped. Download the premium report [here](#) for the results.

Damage 1

Date	
Category	
Type	



Damage 2

Date	
Category	
Type	



Extra LAND ROVER salvage check



If this vehicle was seen at a salvage auction we offer: vehicle pictures, salvage location, retail value. Download the premium report [here](#) for more information.

More info >



Owner history

For how long did the current and previous owner(s) have this LAND ROVER? How many owners did this LAND ROVER have? Check it in the premium report and see all owner registrations. Download the full report [here](#).

Owner	Since
Owner	Since
Owner	Since
Owner	Since
Owner	Since
Owner	Since
Owner	Since

More info >

Plate changes

See in this check if this LAND ROVER had different number plates.

Number of plates	1
Current registration	YX15HBN
Plate since	2015-03-28
Current registration	YX15HBN
Plate since	2015-03-28

More info >



Finance check

Check if this LAND ROVER is financed, has an outstanding loan or finance agreement. If you are purchasing a vehicle it is smart to ensure that any finance that may have been taken out on this LAND ROVER has been settled.

If not, and you buy this LAND ROVER then you could lose the money and the car you paid for.

Download the premium report [here](#) and check if this LAND ROVER is financed.

Finance company	XXXXXXXXXX	XXXX
Date of agreement	XXXXXXXXXX	XXXX
Agreement type	XXXXXXXXXX	XXXX
Agreement term	XXXXXXXXXX	XXXX
Agreement number	XXXXXXXXXX	XXXX
Contact info	XXXXXXXXXX	XXXX

More info >



Mileage check

Odometer	In miles
Mileage registrations	6
First mileage registration	2015-06-04
Last registration	2023-12-09
Complete history	<a href="#">See info</a>

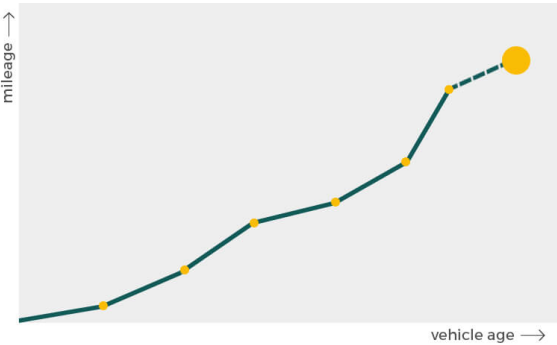

Registration #1	2015-06-04	13 mi
Registration #2	2021-07-07	15.382 mi
Registration #3	2022-05-20	25,377 mi
Registration #4	2022-05-20	25,377 mi
Registration #5	2022-05-20	25,377 mi
Registration #6	2022-05-20	25,377 mi

More info >



Safety ratings

NCAP rating	★★★★★
Adult	85%
Children	85%
Pedestrian	71%
Safety systems	79%
Overall rating	81%
Video	<a href="#">see crash video</a>



Additional information

Number of seats	4
Engine number	150105222801DT224