



report date: 2024-03-28

General information

Make	VOLKSWAGEN
Model	TIGUAN SEL TDI BLUEMOTION TECHNOLOGY
Colour	White
Year of manufacture	2018
Top speed	125 mph
0 - 100 km/h	9.3 seconds
0 - 60 mph	9.3 seconds
Gearbox	7 speed automatic

Engine & fuel consumption

Power	110 kW / 150 HP / 148 BHP
Max. torque	340 Nm at 1.750 rpm
Engine capacity	1.968 cc
Cylinders	4
Fuel type	Diesel
Consumption city	49.6 mpg
Consumption extra urban	62.8 mpg
Consumption combined	57.6 mpg
CO2 emission	129 g/km
CO2 label	D





Internet history

Entry 4

Date	2021-12-16
Pictures	0
Listing price	View report

source: [heycar.co.uk](#)

Entry 3

Date	2021-09-07
Pictures	10
Listing price	View report

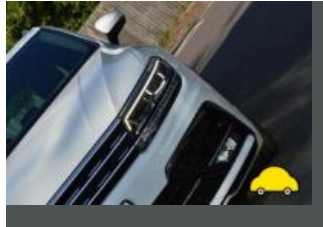

source: [autoonline.co.uk](#)

Entry 2

Date	2021-08-27
Pictures	12
Listing price	View report

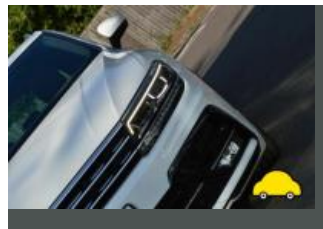

source: [cargurus.co.uk](#)

Entry 1

Date	2021-08-26
Pictures	38
Listing price	View report



source: [heycar.co.uk](https://www.heycar.co.uk)



MOT history

MOT expiry date	2025-02-14
MOT pass rate	80 %
MOT passed	4
Failed MOT tests	1
Total advice items	7
Total items failed	2

MOT #5	2024-02-09 09:49
MOT test number	786949041356
Result	✓ Passed
Next expiry date	2025-02-14
Advice	Offside Rear Nail in tyre

MOT #4	2023-02-10 09:45
MOT test number	726860699586
Result	✓ Passed

MOT #3	2022-02-15 16:41
MOT test number	132209721360
Result	✓ Passed
Advice	Nearside Rear Brake disc worn, pitted or scored, but not seriously weakened (1.1.14 (a) (ii))
Advice	Offside Rear Brake disc worn, pitted or scored, but not seriously weakened (1.1.14 (a) (ii))

**MOT #2** 2022-01-20 08:44**MOT test number** 220652033636**Result** ✗ Failed

Advice Nearsid Rear Brake disc worn, pitted or scored, but not seriously weakened corroded (1.1.14 (a) (ii))

Fail Engine MIL inoperative or indicates a malfunction (8.2.2.2 (g))

Advice Offside Front Brake disc worn, pitted or scored, but not seriously weakened corroded and pitted (1.1.14 (a) (ii))

Advice Offside Rear Brake disc worn, pitted or scored, but not seriously weakened corroded (1.1.14 (a) (ii))

Fail Offside Front Service brake excessively fluctuating (1.2.1 (e))

Advice Nearsid Front Brake disc worn, pitted or scored, but not seriously weakened corroded and pitted (1.1.14 (a) (ii))

MOT #1 2021-02-05 09:36**MOT test number** 591820516401**Result** ✓ Passed



Tax & MOT check

✓
Taxed
Tax due:
1 March 2025

✓
MOT
Expires:
14 February 2025

Tax status	Valid until 1 March
Days left	307
MOT expiry date	14 February 2025
Full MOT history	See MOT history

Tax calculation

Vehicle class	49
Band	G
First licence fee (12 months)	£ 210,00,-
First licence fee diesel non RDE2 tested (12 months)	£ 255,00,-
Standard rate (12 months)	£ 180,00,-
Standard rate (6 months)	£ 99,00,-
Premium rate (12 months)	£ 570,00,-
Premium rate (6 months)	£ 313,50,-



Damage history

Check the damage history for this VOLKSWAGEN. See if, where and when this VOLKSWAGEN had damage and the car repair costs. We also check if this VOLKSWAGEN was scrapped. Download the premium report [here](#) for the results.

Damage 1

Date	
Category	
Type	

Damage 2

Date	
Category	
Type	



Extra VOLKSWAGEN salvage check



If this vehicle was seen at a salvage auction we offer: vehicle pictures, salvage location, retail value. Download the premium report [here](#) for more information.

More info >



Vehicle valuation

What is this car worth? See the vehicle value of this VOLKSWAGEN in the premium report. We check: purchase value, age, mileage, MOT history, damages and online sale prices.

Trade retail value	£ 19,999
Auction value	£ 19,999
Average private trade value	£ 19,999

More info >



Owner history

For how long did the current and previous owner(s) have this VOLKSWAGEN? How many owners did this VOLKSWAGEN have? Check it in the premium report and see all owner registrations. Download the full report [here](#).

*****	*****
*****	*****
*****	*****
*****	*****
*****	*****
*****	*****

More info >

Plate changes

See in this check if this VOLKSWAGEN had different number plates.

Number of plates	7
Current registration	 *****
Plate since	2019-06-29
Current registration	 *****
Plate since	2019-06-29

More info >



Finance check

Check if this VOLKSWAGEN is financed, has an outstanding loan or finance agreement. If you are purchasing a vehicle it is smart to ensure that any finance that may have been taken out on this VOLKSWAGEN has been settled.

If not, and you buy this VOLKSWAGEN then you could lose the money and the car you paid for.

Download the premium report [here](#) and check if this VOLKSWAGEN is financed.

Finance company	REDACTED	REDACTED
Date of agreement	REDACTED	REDACTED
Agreement type	REDACTED	REDACTED
Agreement term	REDACTED	REDACTED
Agreement number	REDACTED	REDACTED
Contact info	REDACTED	REDACTED

More info >



Mileage check

Odometer	In miles
Mileage registrations	10
First mileage registration	2018-03-07
Last registration	2024-02-09
Complete history	See info



Registration #1	2018-03-07	10 mi
Registration #2	2021-02-05	18.711 mi
Registration #3	2022-05-20	25.277 mi
Registration #4	2023-05-20	35.277 mi
Registration #5	2023-05-20	35.277 mi
Registration #6	2023-05-20	35.277 mi
Registration #7	2023-05-20	35.277 mi
Registration #8	2023-05-20	35.277 mi
Registration #9	2023-05-20	35.277 mi
Registration #10	2024-02-09	35.277 mi

More info >



Car features

The VOLKSWAGEN factory car options list is only available in the premium report.

S0225	Air conditioning
S0295	
S0482	
S0501	
S0566	
S0567	
S0569	

View the complete VOLKSWAGEN factory list for this vehicle [here](#).

More info >

Safety ratings

NCAP rating	★★★★★
Adult	96%
Children	84%
Pedestrian	72%
Safety systems	68%
Overall rating	83%
Video	see crash video



Dimensions & weight

Width	2099 mm
Height	1654 mm
Length	4486 mm
Wheel base	2677 mm
Kerb weight	1515 kg
Max. allowed weight	2220 kg

Additional information

Fuel tank capacity	58 l
Fuel delivery	Direct Injection
Number of doors	5

Number of axles	2
Engine number	DFGA465034